

## At a Glance

## School program

WAYNE-The program "Understanding Adolescent Mental Health" will be presented on Monday, Dec. 4, 7:30 p.m. at the Wayne-Carroll High School Lecture Hall. Mary D. Moller, Rn, MSN, CS will be the speaker. She is president of the NurSeminars, Inc. in Omaha.

This program is the second in the Middle School Parent Support Group series.

Moller was a featured speaker during the Wayne Public Schools faculty orientation and was invited to come back to speak to the parents.

This program is free and open to the public. All parents of adolescents, parents of future adolescents and anyone interested in teens are encouraged to attend.

## Elizabethan

WAYNE-A combination of Christmas singing, poetry and comedy will transport audiences back to 16th century England as the Wayne State College Elizabethan Singers will perform Friday through Sunday, Dec. 8-10, at Wayne State College.

Now in their 18th season of performing, the Elizabethan Singers are under the direction of Jan Kliever, interim director of choral activities at Wayne State.

Performances are nightly at 7 p.m. in the North Dining Room, located on the upper level of the Student Center at Wayne State College.

Tickets are \$12.50 per person and may be obtained in the divisional office of the Fine Arts Building during regular office hours.

For more ticket information, call 375-2200, ext. 359.

## Showcase

WAYNE-The Wayne State College theatre department will be presenting the one act plays "Out at Sea" and "The Zoo Story" in a Director's Showcase, Sunday through Tuesday, Dec. 3-5, at 8 p.m. nightly in Ley Theatre at Wayne State College (Brandenburg Education Building).

The plays will feature Wayne State theatre students Erin Callaghan, Omaha and Marco Garlick, Wayne, as directors.

Admission is \$3 per person.



## Orchestra

WAYNE-The Wayne State College Orchestra will present a concert Tuesday, Dec. 12, 8 p.m. in Ramsey Theatre.

Admission is free.

## Vocal concerts

WAYNE-The Wayne Middle School vocal concert has been scheduled for Friday, Dec. 8, 7:30 p.m. in the High School Lecture Hall. Featured will be the choral students from fifth through eighth grade.

The Wayne-Carroll High School Vocal Concert has been scheduled for Monday, Dec. 11, 7:30 p.m. at the high school lecture hall.

Featured will be the varsity choir, swing choir and girls glee. A short Music Boosters meeting will follow and refreshments will be served.

## Winside music

WINSIDE-The Winside Elementary Christmas program is scheduled for Thursday, Dec. 14 at 7:30 p.m. at the high school gym.

The high school Christmas program is Monday, Dec. 18, 7:30 p.m. in the multi-purpose room.

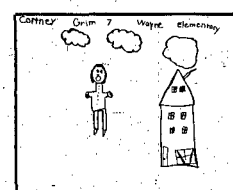
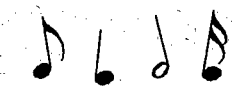

Cortney Grim, 7  
Wayne Elementary  
Extended Weather Forecast:  
Monday through Wednesday,  
dry and warmer; highs, Monday  
in the lower 40s, Tuesday  
and Wednesday warming to  
around 50; overnight lows,  
mid-teens to mid-20s.

# THE WAYNE HERALD

WAYNE, NE 68787

MONDAY, DECEMBER 4, 1989 — 110TH YEAR — NO. 18

THIS ISSUE — 1 SECTION, 12 PAGES

NEWSSTAND 45¢

## Schoenherrs tell of Guam teaching experience

By Chuck Hackenmiller  
Managing editor

Wayne Middle School sixth grade students were given a true picture of Guam last Tuesday through the words and pictures of Bob and Sue Schoenherr of Wayne.

Bob is a pastor at Wayne World Outreach Center. He and Sue moved to Guam three years ago [1985-86] to serve a full year as missionary teachers on the island.

"Guam is about 35 miles long and averages about 5 miles in width," said Bob to sixth grade students. "The island is less than half the size of Wayne County."

The population of Guam, he said, is at around 110,000 people. Most are natives of Guam. Twenty-five percent of the population, he said, is of Philippine nationality. Ten percent of the population consist of Americans, primarily because of the Air Force or other military bases that are on the United States Territorial Island.

"There is a lot of Japanese influence there. To the Japanese, Guam is their Hawaii," Bob said.

TEMPERATURE deviates very little on Guam. The coldest it got, Bob said, was near 80 degrees and the hottest temperature there was around 90. "But Guam [because it is a tropical island] gets a lot of rain," he said.

While the Schoenherrs were there, a typhoon came within 30 miles of the island. "We had 24



SUE AND BOB SCHOENHERR show sixth graders at Wayne Middle School a seashell found in Guam.

hours straight of torrential rain,"

Bob said.

Cutting grass twice a week was

not unusual because it grew so fast.

"Guam is a very, very hard island. It is not suitable for growing crops

since there is only about an inch or

so of soil there. We tried to plant some things but it took too long to get through the soil," he mentioned. "Red clay and palm trees are predominant on the island."

The Schoenherrs resided in a Guam village of 20,000 people. Some of the nastiest living conditions came about because of the tropical climate. Head lice and bacteria thrive — and mold removal was almost a daily ritual.

Mold was in the closets, in the shoes and clothes. "We had to bleach the walls once a month to get rid of the mold," Sue said.

On the island are remnants, some dangerous, of World War II. "You have to be careful hiking in Guam. Some of the territory is off limits because there are still booby traps on the island from World War II. Some bunkers remain along the ocean shore. "Some places on the tropical island are so dense. They haven't been traveled upon in 40 years or more," Bob mentioned.

WITH THE climate comes the small native lizards — 3 inches or so long — that enter the households. "Those little lizards were welcome because they ate the two-inch cockroaches that were in the house," he said. "We never got a mosquito bite while we were there on the island."

"And there were lots of toads on the island. While driving at night, it was not impossible to see over 50 toads on one section of the road."

Bob told the sixth graders that the Guam natives were supersti-

tious people. The natives would sometimes put candy cane-like structures on their property to keep away evil spirits that they thought were lurking on the island.

"We learned to like coconut. But before we left the island we were sick of it. Sometimes we would catch fresh water shrimp with our hands, take them home and cook them. The shrimp was very tasty," Bob said.

"Meat imported from the United States was usually spoiled once it reached Guam. Power outages can last up to 45 minutes or longer on the island, which doesn't help in preserving the meat products."

"Sue said new clothes were too expensive to buy in Guam. And the food items that were often put on sale, like cereal or bread or macaroni, was outdated from six months to one year."

Bob and Sue said the Guam school system was structured similar to the United States. "But the quality of education was no where near the same," Bob mentioned.

STUDENTS graduating from high school in Guam could be a student teacher. Sue said the island has a high drop-out rate — around 50 percent.

"Since there is no big industry on the island — tourism is the top industry — it is difficult for the young people to find jobs on the island," she said.

The Schoenherrs showed pictures of Guam and answered questions posed by the Wayne Middle School sixth graders about the island.

## College projects prioritized

By Chuck Hackenmiller  
Managing editor

A priority list for capital construction and operating budget requests, made by the four state colleges in Nebraska, was amended and approved during a conference call board meeting Nov. 9 of the Board of Trustees of the Nebraska State Colleges.

Capital project priorities are ranked Priority A, A-1 and B.

Top priority in Priority A is the \$3,746,000 library automation project. This project that touches all state college campuses is the result of several years of study and it will be compatible with the University of Nebraska-Lincoln, University of Nebraska at Omaha library system.

The only other priority in Priority A is the Founders Hall addition at Kearney State College.

Wayne State College is listed third down the list in the Priority A-1 category for construction of a new business building and Connell Hall renovation at \$100,000. Ranked ahead in priority is Peru State College's wood-fired energy project at \$302,000 and the same type of project for Chadron State College at \$375,000.

Placed fourth in a A-1 priority is a hazardous materials disposal study for all state college campuses at \$250,000.

Wayne State College is ranked second out of the four priority projects in Priority B. Listed is Wayne State College Fine Arts Building asbestos abatement at \$425,000.

LOOKING at Priority A projects in the operational budget requests [ranked the same way as capital project priorities with the exception that there is a Priority C category], Wayne State has two projects in the top four areas. Ranked third would be an addition of 1.75 full-time equivalency instructional staff at \$70,989; and at fourth was the obtaining of instructional equipment at \$198,261.

The minutes of the conference call meeting show that Wayne State College was second-most underfunded of the four state colleges according to a recent study.

"Through several administrative changes and a combination of problems including inability to predict enrollment trends for cash funds after some enrollment declines during those years," Wayne State gained little or no ground in operating fund relative adequacy among colleges in the 1989-90 biennial budget. Now enrollment is showing a substantial increase, according to the minutes.

Wayne State College also has several accounting staff included in Priority B and Priority C rankings.

## Santa arrives

SANTA AND MRS. CLAUS made an appearance at the 1989 Fantasy Forest in Wayne at the city auditorium. They arrived following a Thursday evening swing choir performance by the Wayne-Carroll choir Thursday evening. More photos of Fantasy Forest, going on Nov. 30 to Dec. 3, will appear in Thursday's paper.

## Second Holiday Magic drawing held

Week number two of the Wayne Area Chamber of Commerce 1989 Holiday Magic season is now history, with 32 more winners named after drawings Thursday (Nov. 30) afternoon.

Individuals can double their Christmas shopping dollars by purchasing items at participating businesses in the Holiday Magic event. As drawings take place, those with names drawn will be awarded the amount of their purchase (up to \$50) in Chamber Shopper gift certificates.

The next \$500 Holiday Magic drawing is scheduled for Thursday, Dec. 7. Two more of these drawings will take place — Dec. 14 and 21 — before the \$700 "grand fi-

nale cash drawing" happens on Dec. 22. At this drawing, seven prizes of \$100 cash will be awarded.

All registrations throughout the Holiday Magic season will be entered in the grand finale contest.

### SECOND WEEK winners included:

Delmar Heithold; Wakefield, \$19, Pac 'N' Save; Joy Hucks, Wayne, \$8, Kaup's TV; Gordon Nuernberger, Wayne, \$9, Johnson's Frozen Foods; John Redel, Wayne, \$5, Morning Shopper; Mrs. Harold West, Wayne, \$5, Stark's Electric; Virginia L. Wright, Wayne, \$35, Swan's; Donna Eckhoff,

Wayne, \$3, Dairy Queen; Eleanor Hingst, Emerson, \$50, Mine's Jewelers; Janet Roberts, Fremont, \$21, The Final Touch; Cheryl-Henschke, Wayne, \$30, The Diamond Center.

Elizabeth Griess, Wayne, \$10, The Wayne Herald; Art Brummond, Wayne, \$7, Clarkson Service; Clyde Baker, Wayne, \$14, Wayne Derby Service; Wallace Andrew, Laurel, \$1, State National Bank; Rhonda Bloom, Laurel, \$6, Office Connection; Gen Williams, Wayne, \$11, Sav-Mor Pharmacy; Alice Bruns, Wayne, \$16, Pac 'N' Save; Jim Robinson, Hoskins, \$5, Geno's Steak House; Judy Brenner, Concord, \$13, Pac 'N' Save; Jennifer Isom; Carroll, \$25, Jammer Photography; Kevin Stoltzman, Wayne,

\$3, Taco del Sol; Amy Schuler, Wayne, \$1, First National Bank; Wes Beckenhauer, Wayne, \$5, Vet's Club.

ADELIA Loberg, Wayne, \$31, Bill's GVW; Marjorie Gilster, Pender, \$37, Wayne Shoe Co.; Marlene Moeller, Creighton, \$8, Godfather's Pizza; Deb Phipps, Wakefield, \$17, Pamida; John Dunklau, Carroll, \$29, Koplin Auto Supply; Todd Gehner, Wayne, \$8, Pamida; Jenette Copley, Wayne, \$6, Touchstones; Orville Sherry, Wayne, \$50, Charlie's Refrigeration and Appliance; Leona Wade, Winside, \$9, Pamida.

## County Farm Bureau looking for donations

Wayne County Farm Bureau is participating in a statewide Farm Bureau effort to ship used fencing and building materials to South Carolina farmers who were victims of Hurricane Hugo.

"Losses to crops and buildings in South Carolina are estimated at \$300 million, plus a \$1 billion loss to their timber industry. Efforts to rebuild are being hampered by a

shortage of fencing and building materials," said Don Liedman, president of the Wayne County Farm Bureau.

"The highest priority need is for barbed wire," Liedman said. Also needed are steel and wood fenceposts; roofing materials, such as good tin or corrugated roofing; and lumber — plywood in particu-

"Good used quality is fine. Many farmers have fencing from livestock enterprises they no longer engage in, and serviceable materials left over when farm buildings were replaced. These would all be appreciated by farmer victims of Hurricane Hugo," said Liedman.

Individuals with materials to donate are asked to contact Wayne County Farm Bureau at

375-3144 by Dec. 15.

Arrangements will be made for pick-up of the materials and shipment to Columbia, South Carolina. Transportation for the donations will be provided by South Carolina Farm Bureau.

The materials will be distributed to all farmers in need, including non-Farm Bureau members, Liedman said.

## Allen residents wed 70 years



Mr. and Mrs. Ben Jackson of Allen observed their 70th wedding anniversary during a noon potluck dinner and open house on Nov. 24 at the Allen United Methodist Church.

Approximately 90 guests attended the event which was hosted by the couple's four children, who were all present for the occasion, including Gene Jackson of Fort Worth, Texas; Gaylen and Carol Jackson of Allen, Mary Lou and Duane Koester of Allen, and Jerry and Libby Jackson of Heber Springs, Ark.

Other family members attending included Pam and Bob Gentry and Larry of Fort Worth, Texas; Jim and Carol Jean Stapleton, Greg and Carla, Dale and Lori Jackson, Ben, Jay, Tammy and Tracey, and Larry and Kathy Boswell and Kelly, all of Allen; Kim and Tony Gattis of Wichita, Kan.; Barney and Joan Jorgensen, Brad and Annie of Winnetoon; Jim and Barbara Koester, Kristi, Kiley and Kevin of York; Lindy and Lori Jackson, Shannon, Katie, Brett and Alyssa of Concord; Doug and June Koester

and Emily of Lincoln; and Matt and E. B. Jackson of Lawrence, Kan.

CARLA STAPLETON was seated at the guest book, and serving punch were Tammy and Tracey Jackson.

Carol Jean Stapleton was mistress of ceremonies for a program following the dinner.

Families were introduced and music was presented by great granddaughters Shannon and Katie Koester and Kiley and Kristi Koester, accompanied by Lori Koester. The program also included a duet by Lana Erwin and Lori Koester.

The Rev. Bill Anderson, former pastor of the Allen church, spoke and gave the benediction. Pastor Anderson's daughter, Lula, is married to the Jacksons' grandson, Dan Koester of Billings, Mont.

The Rev. Tony Gattis of Wichita, Kan., grandson-in-law of the honorees, gave the invocation and table blessing.

Family pictures were taken following the program.

## Reception for newlyweds

All friends and relatives are invited to attend an open house reception on Friday, Dec. 8, honoring the marriage of Esther Ekberg and Harvey Brader. The event will be held from 7:30 to 9:30 p.m. at Grace Lutheran Church in Wayne, located at Ninth and Logan Sts. The honorees request no gifts.

## Briefly Speaking

### Guest attends Toastmasters

WAYNE-John Dittmer of McCook was a guest at the Nov. 28 meeting of Sunrise Toastmasters Club. Eight members were present.

Sue Schroeder was toastmaster, Monica Schmit was invocator/grammarian, and Mark Winger was jokemaster/topicmaster. Responders were Rita Loseke, Doug Temme, Darrell Miller and Monica Schmit.

Duane Havrdra presented a speech, entitled "Pick 'em Up." It was evaluated by Darrell Miller and timed by Rita Loseke.

The next Toastmasters meeting will be Dec. 5 at 6:30 a.m. at Wayne City Hall.

### PEO Chapter AZ meeting scheduled

WAYNE-A Christmas silent auction will take place during the next meeting of Wayne PEO Chapter AZ, scheduled Tuesday, Dec. 5 in the home of Jean Griess. Proceeds from the sale of homemade foods and crafts will go to PEO projects.

Barbara Kelton will have the program, entitled "The Lights of Minden." A special collection will be made for a Christmas gift to the PEO Home in Beatrice.

Twenty members attended the group's Nov. 21 meeting in the home of Evelyn McDermott. Kirk Swanson presented the program, "From Trail to Rail," an account of the pioneer trails and railroads that crossed Nebraska.

### Anniversary, birthday guests

HOSKINS-Guests in the home of Mr. and Mrs. George Langenberg Sr. of Hoskins on Nov. 29 to observe their 64th wedding anniversary and Mr. Langenberg's 88th birthday were Mr. and Mrs. Stanley Langenberg, Shirley Wagner, Mr. and Mrs. George Langenberg Jr. and Jeremy, Mr. and Mrs. Arnold Wittler and Mr. and Mrs. Norris Langenberg.

### DAV Auxiliary meets

WAYNE-Wayne County Unit #28 of the Disabled American Veterans Auxiliary met Nov. 14 in the Wayne Vet's Club room. Commander Eveline Thompson opened the meeting, followed with prayer by Irma Baier, acting chaplain, and the flag salute led by Verona Bargholz, patriotic instructor.

Several items of correspondence were read. Those receiving awards at the volunteer awards program held Nov. 5, sponsored by the Norfolk Veterans Home, were Irma Baier, Neva Lorenzen, Verona Bargholz, Ruth Wacker and Eveline Thompson.

A bingo party will be held at 2 p.m. today (Monday) at the Norfolk Veterans Home. The DAV Auxiliary will furnish cookies.

Next regular meeting will be Dec. 12 in the Wayne Vet's Club room. Each member is asked to bring cookies and a gift for herself and spouse for a gift exchange. Eveline Thompson served lunch.

## Baptisms

### Lexi Quinn Nelson

WAKEFIELD-Lexi Quinn Nelson, daughter of Blaine and Donna Nelson of Wakefield, was baptized during worship services Nov. 26 at St. Paul's Lutheran Church, Wakefield.

The Rev. Ricky Bertels officiated, and sponsors were Deb Ball of Norfolk, Diane Coan of The Colony, Texas, and Craig Nelson of Kansas City, Kan.

A baptismal dinner was served in the church basement following the service. Guests included grandparents Mr. and Mrs. Deloy Benne and Mr. and Mrs. Albert L. Nelson, and great grandmother Lil Tarnow. Other guests were Craig, Kodi and Tiffany Nelson, Deb and Lacey Ball, Mr. and Mrs. Larry Soderberg, Joshua and Tanner, Mr. and Mrs. Steve Lunz and Pastor and Mrs. Bertels.

## New Arrivals

### BOWERS

Bob and Janice Bowers, Winside, a son, Tucker James, 8 lbs., 7 1/2 oz., Nov. 19, Lutheran Community Hospital, Norfolk. Tucker joins two sisters, Jessica, age seven, and Kayla, five, and a brother Dewey, 20 months.

Grandparents are Mr. and Mrs. Larry Bowers and Mr. and Mrs. Don Longnecker, all of Winside. Great grandmother is Irene Bowers.

Grandparents are Mr. and Mrs. Melvin Coulter of Norfolk, formerly of Wayne, and Mr. and Mrs. Robert Craft, Plainview. Great grandparents are Mr. and Mrs. Vernon Craft, Plainview.

JENKINS - Doug and Jan Jenkins, Carroll, a son, Shawn Douglas, 6 lbs., 8 oz., Nov. 23, Lutheran Community Hospital, Norfolk. Grandparents are Mr. and Mrs. Melvin Jenkins, Carroll, and Mr. and Mrs. Ron Lange, Hoskins. Great grandparents are Tony Lange, Laurel, and Muriel Richards, Norfolk.

### CRAFT

Mark and Susan Craft, Norfolk, a son, Anthony Mark, 9 lbs., 9 oz., Nov. 27, Lutheran Community Hospital, Norfolk.

## Freverts observing 40th

WINSIDE RESIDENTS GLEN AND Bonnie Frevert will observe their 40th wedding anniversary during an open house reception on Sunday, Dec. 10. All friends and relatives are invited to attend the event from 2 to 5 p.m. at the former Windmill Restaurant in Wayne, located at 117 West Third St. No other invitations are being issued. Hosting the reception are the couple's children, Pat Miller and family of Winside, Kevin Frevert and family of Norfolk, Tyler Frevert and family of Wayne, and Pam Paulsen and family of Hoskins. Glen Frevert and Bonnie Nelson were married Dec. 11, 1949 at St. Paul's Lutheran Church, rural Wakefield.

## News and Notes

By Mary Temme, Extension Agent - Home Ec

### Careful planning can keep holidays happy

The holidays are upon us — and with them come enormous expectations. These expectations are fed by tradition, myth and commercialism. Often these are ideals unattainable by the average family. Unrealistic goals for holiday celebrations can leave us feeling overly stressed, unappreciated and disappointed at the end of the holiday season.

There are ways, however, to help each of us create the type of holiday that is both meaningful and memorable to our individual family. Jane Brody of The New York Times suggests that we should determine what is really important to us and the people with whom we will be sharing the holidays. Then, eliminate extraneous undertakings that are seldom noticed or appreciated.

In other words, set our own standards for the holidays rather than living by society's expectations.

JO ROBINSON AND Jean Coppock Staeheli, authors of "Unplug the Christmas Machine," recommend that holiday preparations be simplified. Trying to recreate "house beautiful" can draw energy away from more important activities such as spending time with our partner and family.

They also suggest that couples sit down together and discuss what they want from the holidays and the role each is willing to play in achieving those goals. The authors say that many husbands feel abandoned during the holiday season by their wives' preoccupation with the event.

And many wives feel abandoned by husbands who do not take a "fair" share of holiday responsibilities. Even though there may be more time away from "professional" work, there is too often less time for interaction and sharing concerns.

ANOTHER IDEA offered by the authors is to try to reduce the preoccupation with gifts. Focus on a few presents that are lasting and meaningful. "A day at the zoo with grandparents can last a lot longer in a child's memory than yet another game or doll."

Or, try replacing some of the spiritually empty activities with visiting a nursing home, giving a gift to a needy stranger, or cooking for the homeless.

The message seems to be — create your own holiday. Keep the traditions that are most meaningful to you, and pace your activities so that at the end of the season you have created warm opportunities for sharing and togetherness that will start the new year right.

## Engagements

### Schmidt-Dickens

ALLEN-Making plans for a Dec. 30 wedding at the First Lutheran Church in Allen are Deanna Lynn Schmidt and Jerry Dickens Jr., both of Allen.

Their engagement has been announced by the bride-elect's parents, Don and Jan Volviler of Carroll and Richard and Susie Schmidt of Winside.

Miss Schmidt is a 1985 graduate of Winside High School and is employed at the Milton G. Waldbaum Co. in Wakefield.

Her fiancé, son of Dale and Janice Taylor of Allen and the late Jerry Dickens Sr., was graduated from Allen High School in 1984 and attended Northeast Community College for diesel mechanics. He is employed at Northeast Nebraska Builders in Wakefield.

## Senior Citizens Congregate Meal Menu

(Week of Dec. 4-8)

Monday: Vegetable beef stew, top hat salad, biscuit, coffee fruit cake.

Tuesday: Salisbury steak, French baked potato, asparagus, glorified rice, whole wheat bread, pears.

Wednesday: Chicken chow mein over rice, peas, celery with cheese, fruit cocktail, whole wheat bread, cupcake.

Thursday: Roast beef and gravy, whipped potato, beets, white bread, layered dessert.

Friday: Fillet of cod, oven browned potatoes, tomato-vegetable medley, quick bread, cherries.

Coffee, tea or milk served with meals

## Heart Association encourages support of 'HeartGuide'

The Wayne County Affiliate of the American Heart Association met Nov. 20 at Providence Medical Center in Wayne.

Jackie McCullough, area representative, talked about "HeartGuide," a consumer nutrition information program to label products and encourage persons to eat a variety of healthy foods.

McCullough said the program also would save shoppers time as a heart with a check in it would indicate that the product has been tested and approved. Reading and studying labels would not be as necessary.

THE PROGRAM is being opposed by the USDA and FDA as being discriminatory. However, any company may have their product

tested. The American Heart Association is encouraging consumers to write to Secretary Yeutter or their congressmen and ask that the program be continued for the convenience of the consumer and to try to change the statistic that every 30 seconds someone suffers a heart attack.

PLANS FOR THE year also were discussed at the meeting. The residential drive and one other event will be two of the major fund raisers. The possibility of another celebrity waiter event also was proposed.

The next meeting of the Wayne County Affiliate will be Jan. 8 at 7:30 p.m. at Providence Medical Center.

## Bloom celebrates 95th

Adolph Bloom of Laurel was honored for his 95th birthday on Nov. 24 at the Wagon Wheel Steakhouse in Laurel, hosted by his children, grandchildren and great grandchildren.

Those present for the occasion included Wayne and Leona Dykeman of Fremont, Wes and Donna Bloom, Becky Wattier, and Dave and Rhonda Bloom, Jordan, Haley, Evan, Ashlyn and Whitney, all of Laurel, Floyd and Beverly Bloom, Tim and Phillip, and Clayton and Sandy Hartman, Jared, Brady and Cody, all of Dixon, Brent and Dorothy Arant of Kansas City, Mo.,

Darrell and Liz Bloom and Daniel of Aurora, Colo., Ron and LaVonne Gadeken, Grant and Andrew of Stanton, David and Julie Schmidt of Lincoln, Mike and Gail Arant of Parkville, Mo., and Dick and Joy Grosvenor, Angie and Jason of Ponca.

BLOOM HAS been a resident of Hillcrest Care Center in Laurel for the past several months and was honored there on Nov. 27, his actual birth date, when his family served ice cream and cake for the residents and friends.

## School Lunches

### ALLEN

(Week of Dec. 4-8)

Monday: Chili and crackers, applesauce, cinnamon roll.

Tuesday: Fried chicken, mashed potatoes and gravy, fruited gelatin, cranberry sauce, wheat roll and butter.

Wednesday: Spaghetti and meat sauce, carrots and celery, peas, breadsticks.

Thursday: Fish and tartar sauce on bun, corn, peaches, cookie.

Friday: Crispiotes (kindergarten through sixth grades), pizza (seventh through 12th grades), green beans, half banana.

rounds, peaches, cookie.

Tuesday: Creamed turkey, mashed potatoes, dinner roll, buttered peas, pumpkin dessert with whipped topping.

Wednesday: Chicken pattie with bun, lettuce and mayonnaise, mashed potatoes, corn, strawberry shortcake with whipped topping.

Thursday: Beef pattie with bun, pickle slices, baked beans, apple juice, cake with whipped topping.

Friday: Pizza, green beans, peaches, chocolate chip bar.

Available daily: Chef's salad, roll or crackers, fruit or juice, and dessert.

Milk served with each meal

### WINSIDE

(Week of Dec. 4-8)

Monday: Spaghetti and meat sauce, garlic bread, carrots.

Tuesday: Burritos and cheese, lettuce salad, pumpkin bars; or salad bar for students in grades six through 12.

Wednesday: Ham pattie on bun, potato salad, fruit.

Thursday: Chicken, mashed potatoes and gravy, green beans, bread; or salad bar for students in grades six through 12.

Friday: Sloppy Joes, hash, browns, peas, pudding.

Milk served with each meal

### WAYNE-CARROLL

(Week of Dec. 4-8)

Monday: Pigs in blanket, tater

**CERTIFICATE OF DEPOSIT**  
Available for a limited time only!

**8.00%** RATE      **8.24%** YIELD

**12 MONTH CERTIFICATE**

**\$5,000**  
Minimum Deposit  
Substantial penalty for early withdrawal.

The State National Bank and Trust Company

**WAYNE COUNTY JAYCEES**  
**CHRISTMAS TREE SALES**  
MONDAY, THRU FRIDAY  
OPEN 5:30 PM TO 8:30 PM  
SATURDAY 10 AM TO 4 PM  
SUNDAY 12 TO 5 PM

At the former Taco del Sol location,  
Mineshaft Mall, 114 East 2nd Street Wayne, NE

**THE WAYNE HERALD**  
AND MARKETER  
114 Main Street Wayne, NE 68787 375-2600  
PUBLICATION NUMBER USPS 670-560

**PRIZE WINNING NEWSPAPER**  
1989 Nebraska Press Assn.

**National Newspaper Association**  
Sustaining Member 1989

**Serving Northeast Nebraska's Greatest Farming Area**

Established in 1875; a newspaper published semi-weekly, Monday and Thursday (except holidays). Entered in the post office and 2nd class postage paid at Wayne, Nebraska 68787. Also publisher of The Marketer, a total market coverage publication.

POSTMASTER: Send address change to The Wayne Herald, P.O. Box 70, Wayne, Nebraska, 68787

**Official Newspaper of the City of Wayne, County of Wayne and State of Nebraska**

**Publisher** - Gary Wright  
**Comptroller** - Peggy Wright  
**Mng. Editor** - Chuck Hackenmiller  
**Asst. Editor** - LaVon Anderson  
**Sports Editor** - Kevin Peterson  
**Advertising Executive** - Jane Dorcay  
**Receptionist** - Jennifer Cole  
**Bookkeeper** - Linda Granfield  
**Typesetters** - Alyce Henschke & Nori Blackburn  
**Composition Foreman** - Judi Topp  
**Press Foreman** - Al Pippitt  
**Darkroom Technician** - Jeff Sperry  
**Commercial Printer** - Warren Rose  
**Mailroom Manager** - Doris Claussen  
**Mailroom Asst.** - Jody Lamprcht  
**Press Room Asst.** - Kevin Baldrige  
**General Asst.** - Donavon Bjorklund  
**Maintenance** - Dorian Allvin  
**Special Project Asst.** - Glenda Schluns - Jeff Holdorf

**SUBSCRIPTION RATES**  
In Wayne, Pierce, Cedar, Dixon, Thurston, Cumming, Stanton and Madison Counties: \$23.00 per year \$20.00 for six months. In-state: \$25.50 per year, \$22.00 for six months. Out-state: \$30.50 per year, \$27.00 for six months. Single copies 45 cents.

# Bereuter proposes national park

Representative Doug Bereuter proposed creation of a Niobrara-Buffalo Prairie National Park in Nebraska.

Bereuter unveiled an approach to the protection of unique areas of the Niobrara River, including: creation of Nebraska's first national park; designation of some portions and study of other portions of the Niobrara River and its tributaries under the Wild and Scenic Rivers Act; designation of a portion of the Missouri River as a Recreation River; and study of the potential for creation of a National Recreation Area adjacent to the Lewis and Clark Reservoir and the Niobrara River in Knox County.

## SPECIFIC FEATURES of Bereuter's Omnibus Nebraska National Park and River Act include:

— Creation of the Niobrara-Buffalo Prairie National Park. The proposed area for the park includes the Ft. Niobrara Wildlife Refuge, the Niobrara Valley Preserve which is owned by the Nature Conservancy and specified adjacent areas to be purchased only on a willing-seller basis. No condemnation of land is authorized.

The eventual, maximum area for inclusion in the national park is approximately 170,000 acres. About half are already owned by the Federal Government or Nature Conservancy.

— Designation of the 76-mile segment of the Niobrara River from the Borman Bridge southeast of Valentine downstream to the bridge crossing on State Highway

Senator Jim Exon considered Bereuter's proposal as an endorsement of his play to establish

at least 76 miles of the Niobrara as a Scenic River.

The Senate has passed Exon's bill and Congressman Hoagland has introduced an identical measure in the House of Representatives.

Exon said Bereuter's proposal "may run into opposition from the Governor, Congresswoman Virginia Smith and others who have not even embraced his [Exon's] bill without delays of costly time-consuming studies."

"The first action should be to pass the Senate version and consider the Bereuter follow-on provisions later. I am concerned that significant changes attempted at this late date might cause all of the progress to date to be lost as we study and re-study the proposal to death," Exon said after being asked to comment about the proposal announced by Bereuter.

— Designation of the 25-mile segment of the Niobrara River from the western boundary of Knox County to its confluence with the Missouri River as a "recreational

river" under the Wild and Scenic Rivers Act.

— Designation of the 59-mile segment of the Missouri River from the headwaters of Lewis and Clark Reservoir to the Fort Randall Dam as a "recreational river" under the Wild and Scenic Rivers Act.

— Authorizes a National Park Service study to create a "national recreation area" in Knox and Boyd Counties adjacent to the newly designated recreation river areas and adjacent to the Lewis and Clark Reservoir.

— And authorizes Wild and Scenic River Act studies on segments of the Niobrara River and its tributaries.

"Despite earlier controversy related to water development alternatives, we have at the end of this decade reached the point where the overwhelming majority of Nebraskans acknowledge the significance and value of the unique Niobrara River and its valley," he said. "While there will never be unanimous support for Federal protective action in any state, I believe that a strong consensus within Nebraska finally does exist."

"Therefore, in the closing hours of the first session of the 101st Congress, on Nov. 21, I introduced H.R. 3823, the Omnibus Nebraska National Park and River Act."

BEREUTER said his proposal deals with far more than designating a single stretch of the Niobrara River as a scenic river. "It looks at the whole range of recreational, tourism and economic development opportunities that exist in north central and northeast Nebraska as the Niobrara River flows eastward across our state, and at the recreational potential of that portion of the Missouri River in Nebraska upstream from the Lewis and Clark Reservoir," Bereuter said.

"My bill proposes the creation of Nebraska's first national park to preserve for all future generations a portion of the Nebraska-Sandhills grassland environment and what is ecologically the most unique part of the Niobrara River Valley," Bereuter said. "This national park status for the heart of the unique Niobrara River valley and adjacent sandhill environment is highly appropriate and overdue."



## Special thanks

LORRAINE JOHNSON, chairperson of the Wayne United Way Board of Directors, presents a certificate of appreciation to Dr. Donald Mash, president of Wayne State College, in recognition of the college's participation in the recent United Way Fund Drive. Close to \$4,000 of the \$17,000 plus raised for United Way was given by college employees through payroll deductions or cash-check donations. There were a total of 134 college families contributing to United Way — 46.5 percent of the total college families.



Photography: UNL Institute of Agriculture and Natural Resources

## Sorensen honored

DICK SORENSEN of Wayne (left), was one of eight individuals who have made outstanding contributions to Nebraska's agricultural industry who were named to membership in the Nebraska Hall of Agricultural Achievement. The organization has honored Nebraskans in this context since 1917, with an invitation to become a member, a form of recognition accorded to only a select few. Congratulating Sorensen, a swine producer and swine industry leader, is Willard J. Waldo of DeWitt, president of the organization, while Mrs. Sorensen looks on.

## Business Notes

Larry Welsh now oversees technical operations of the Jones Intercable's facility in Wayne.

Development of a new community bulletin board on his systems' local access channel 31 is one of his first achievements in his new position. Welsh has been with Jones since 1982, previously as a service technician in Fort Myers, Fla.

At the Fort Myers cable system, Welsh completed national cable technical institute training for both technician and system technician. Welsh is also a member of the National Society for Cable Television Engineers.

Jones Intercable, Inc. is the 10th largest cable operator in the U.S., serving 1.3 million subscribers.



Photography: UNL Institute of Agriculture and Natural Resources

## Officers elected

THE 4-H SECTION of the Nebraska Cooperative Extension Association elected officers at the NCEA annual meeting in Columbus Nov. 16. The association is composed of Cooperative Extension staff at the state, district and county levels; those in the 4-H section specialize in 4-H and youth work. Shown are (back row, from left): Genevieve Remus, Columbus, re-elected treasurer; John Wilson, junior director, extension agent-chair, Burt County, Tekamah; Cecelia Schweers, newly-elected president, extension agent-home economics, Buffalo County, Kearney; Barb Scharf, secretary, extension agent-home economics, Frontier County, Curtis. Front row, from left: Susan Hansen, vice president, extension agent-home economics, Colfax County, Schuyler; Vickie Genoff, senior director, 4-H and youth specialist, Northeast Research and Extension Center, Concord; Myrna Powell, president-elect, communications specialist, Douglas County, Omaha; Mary Loftis, liaison to 4-H assistants, extension assistant, Burt County, Tekamah.

## WAYNE COUNTY HIGH SCHOOLS STUDENTS OF THE MONTH

We are proud to be a part of the Wayne County community and recognize these students as our area's Number 1 resource.

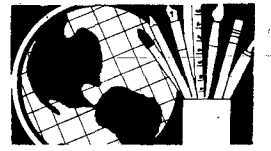

### "Where Bright Futures Begin"



We congratulate the "students of the month" and wish them continued success in their educational pursuits.

WAYNE STATE COLLEGE NEBRASKA



### JENNIFER PULS

Jennifer is the daughter of Dallas and Ruth Puls of rural Hoskins. She is a member of the sophomore class at Winside High School. Jennifer is a member of the Student Council and the National Honor Society. She has been on the honor roll at Winside since 7th grade. Jennifer participates in Winside High School's Concert Band, Marching Band, Pep Band, and Stage Band. She is a member of Swing Choir, Girls' Glee, and Mixed Chorus. Jennifer has served as her classes secretary. She is active in Youth Fellowship and has received many recognitions for 4-H Dairy Judging. Jennifer played volleyball in the 9th grade. She has also been the recipient of several academic and fine art awards.



### KEVIN HEIER

Kevin is the son of Byron and Barbara Heier. He is a senior at Wayne High School and will graduate in May with the Class of 1990. Kevin has earned several academic honors throughout high school. He is a National Merit Semi-Finalist, World Herald Distinguished Scholar, Kiwanis Honor Student, and a member of Who's Who in America. Along with academic excellence, Kevin has been elected to various leadership positions in organizations he is active in. These positions include National Honor Society, Vice-President, German Club Vice-President, and Band Senior Representative. Future plans tentatively are to attend the University of Nebraska-Lincoln and pursue a career in research science.

## FARMERS COOP



• FEED • FERTILIZER  
• FUEL • CHEMICALS  
See Us For All Your Needs!

PILGER  
398-3414  
WINSIDE  
286-4277



Congratulations to these STUDENTS OF THE MONTH!

THE WAYNE HERALD for all of your printing needs!



## GET A YEAR FULL OF OOOHS AND OZ.



FREE WITH PURCHASE OF A FULL MEAL DEAL NOW ON SALE FOR \$2.19

Come join Dairy Queen® and the Wizard of Oz™ celebrating our 50th birthdays. At participating Dairy Queen®/Brazier® stores, you can get a full color Wizard of Oz/DQ® coupon calendar while supplies last.

CELEBRATING 50 YEARS OF TREATING YOU RIGHT.



© AM D.Q. Corp. 1990 TM Trademark AM D.Q. Corp. © Reg. U.S. Pat. Off. AM D.Q. Corp. © 1989 Loew's Inc., Ren. 1986 Metro-Goldwyn-Mayer Inc. © 1990 Turner Entertainment Co. All Rights Reserved. "Coca-Cola" and the Dynamic Ribbon device are trademarks of The Coca-Cola Company.

Hardee's 602 Main - Wayne We're out to win you over.



1988 Hardee's Food Systems



FIRST NATIONAL AGENCY

GARY BOEHLE & STEVE MUIR Phone 375-2511 Wayne, Nebraska





THE FOLLOWING BUSINESSES SUPPORT  
**WAYNE-CARROLL BOYS BASKETBALL**  
 WAYNE AUTO PARTS  
 SCHUMACHER FUNERAL HOME  
 WAYNE, CARROLL, LAUREL, WINSIDE  
 WAYNE CARE CENTRE  
 COMPLETE COMPUTERS  
 LOGAN VALLEY IMPLEMENT  
 FIRST NATIONAL BANK  
 MEMBER FDIC  
 SAV-MOR PHARMACY  
 THE WAYNE HERALD & MARKETER  
 WAYNE VISION CENTER  
 STATE NATIONAL INSURANCE AGENCY  
 WAYNE SPORTING GOODS  
 ELLINGSON MOTORS DIAMOND CENTER  
 KTCH BILL'S GW PAMIDA  
 STATE NATIONAL BANK & TRUST CO.  
 MEMBER FDIC  
 MAGNUSON EYE CARE  
 JOHNSON'S FROZEN FOODS  
 CARHART LUMBER COMPANY  
 MORRIS MACHINE SHOP  
 STOLTENBERG PARTNERS  
 WAYNE DERBY  
 CLARKSON SERVICE  
 FIRST NATIONAL AGENCY  
 TERRA INTERNATIONAL  
 PEOPLE'S NATURAL GAS COMPANY  
 ARNIE'S FORD MERCURY  
 JAMMER PHOTOGRAPHY  
 TOM'S BODY SHOP  
 TWJ FEEDS, INC. CARROLL  
 THE 4TH JUG NELSON REPAIR  
 PAC 'N' SAVE HARDEE'S



MEMBERS OF the Wayne boys basketball team for this season include from back row left to right: coach Bob Uhing, coach Ted Lueders, Cory Thomson, Craig Sharpe, Kyle Dahl, Jose Luis Castro Lopez, Brian Lantz, Neil Carnes, Jeff Griesch, Willy Gross, Aaron C. Wilson, Chad Metzler, and coach Ron Carnes. Middle row left to right: Tim Reinhardt, Mark Meyer, Brian LI, David Sorensen, Jim Murphy, John Murphy, Jason John, Matt Ley, Troy Frey, Brian Brasch, and Steve Dinsmore. Front row left to right: Chad Paysen, Jack Swinney, Robert Longe, Reggie Carnes, Bobby Barnes, Chris Sweetland, Andy Lutt and Brad Uhing.

## Wayne Cagers cautiously optimistic

The Wayne boys basketball team returns just two letter winners from a year ago and only one starter, but coach Bob Uhing feels that he is going to be looking at a team this year that has more quickness and height than last year's team.

Uhing doesn't quite know what to expect from this year's team but he noted that for the first time since he's been here, most of the key players spent a lot of time in the gym during the off season. Gone from last year's team is

point guard Jess Zeiss, Doug Larsen, Kevin Hausmann, Jarrod Wood, Rob Sweetland, Jed Reeg and Adam Mrsny. "We'll definitely need leadership from both our returning letterwinners and from our other seniors and our junior class," Uhing said.

This year's team is going to be such that if you are not scoring on offense you are not doing much good to the team. Wayne will lead a balanced attack with Jeff Griesch at the point guard position and Neil Carnes and Craig Sharpe at the forward positions with Willy

Gross a small forward and Brian Lantz at the number two guard.

"We'll use both Casey and Craig Dyer at the guard spots as well," Uhing said. "Both the Dyers have as much or more quickness as anyone around and that will enable us to maybe beat some people in one-on-one situations."

Chad Metzler will spell point guard Jeff Griesch and Kyle Dahl will play a lot in relieving some of the big people.

Dec. 12 — Schuyler  
 Dec. 15 — Wisner-Pilger  
 Dec. 16 — at O'Neill  
 Jan. 27-29 — WSC Holiday Tournament  
 Jan. 6 — South Sioux City  
 Jan. 9 — Laurel  
 Jan. 12 — at Stanton  
 Jan. 13 — at Seward  
 Jan. 19 — at Hartington C.C.  
 Jan. 26 — at West Point  
 Jan. 27 — Pender  
 Feb. 1-3 — Conference  
 Feb. 10 — Crofton  
 Feb. 16 — Pierce  
 Feb. 17 — at Creighton

Dec. 1 — Battle Creek  
 Dec. 9 — at Columbus Lakeview



MEMBERS OF the Wayne wrestling team for this season include from back row left to right: Coach Lonnie Ehrhardt, Dwayne Junck, Dan Wiseman, Matt Bruggeman, Jesse Brodersen, Jason Ehrhardt, Gary Longe, and coach John Murtaugh. Middle row left to right: Jason Fink, Trevor Wehrer, Greg DeNaeyer, Chris Janke, Eric Cole, Brian Ruhr, and Dave Hewitt. Front row left to right: Todd Fredrickson, Matt Rise, Brian Gamble, Brent Gamble, Mike DeNaeyer, and Randy Johnson.

## Wrestlers look to continue success

Twelve returning lettermen return to the Wayne wrestling team this year under the direction of John Murtaugh and Lonnie Ehrhardt. Among the returnees is state runner-up Mike DeNaeyer from a year ago.

Other returning letter winners include state qualifiers Chris Janke and Jason Ehrhardt along with Brent Gamble, Brian Gamble, Eric Cole, Trevor Wehrer, Jason Fink, Greg DeNaeyer, Jesse Brodersen, Dave Hewitt, and Matt Bruggeman.

Only two seniors are on the

squad along with nine juniors, four sophomores and five freshman. DeNaeyer will be looking to at least duplicate his 31-2 mark of last year while Chris Janke, Greg DeNaeyer, Jason Ehrhardt and Matt Bruggeman will once again look to garner over 15 wins like last season.

The Blue Devils had an 8-2 dual record last season and were the district runner-up, conference champs and placed eighth in the state tournament. During the course of the year the Blue Devils will face stiff competition from the

likes of Elkhorn, (Defending Class B Champs), Blair, Schuyler, Albion, Creighton, (Class C state runner-up), Tekamah, (State Champs in Class C), O'Neill, Kearney and Lexington.

"We welcome a challenging schedule," Murtaugh said. "We feel that in order to be the best we can, we have to wrestle the best. Also, it serves as a good preparation for the post-season tournaments."

Nov. 30 — at Schuyler  
 Dec. 2 — at Blair Invite  
 Dec. 5 — West Point

Dec. 9 — at Stanton Invite  
 Dec. 9 — at West Point Invite  
 Dec. 12 — at Norfolk 9th-10th  
 Dec. 16 — Wayne Invite  
 Dec. 21 — at Albion  
 Jan. 4 — Creighton  
 Jan. 6 — at Wisner Invite  
 Jan. 9 — at South Sioux City  
 Jan. 13 — at Elkhorn Invite  
 Jan. 13 — at Pender Invite 9th-10th  
 Jan. 18 — Wisner-Pilger  
 Jan. 20 — Conference  
 Jan. 25 — at Lyons-Decatur  
 Jan. 28 — at Albion Invite  
 Jan. 30 — Columbus Lakeview

THE FOLLOWING BUSINESSES SUPPORT  
**WAYNE-CARROLL WRESTLING**  
 MORRIS MACHINE SHOP  
 STOLTENBERG PARTNERS  
 WAYNE DERBY  
 CLARKSON SERVICE  
 FIRST NATIONAL AGENCY  
 TERRA INTERNATIONAL  
 THE 4TH JUG  
 NELSON REPAIR  
 PEOPLE'S NATURAL GAS COMPANY  
 ARNIE'S FORD MERCURY  
 JAMMER PHOTOGRAPHY  
 TOM'S BODY SHOP  
 TWJ FEEDS, INC. CARROLL  
 WAYNE AUTO PARTS  
 SCHUMACHER FUNERAL HOME  
 WAYNE, CARROLL, LAUREL, WINSIDE  
 WAYNE CARE CENTRE  
 COMPLETE COMPUTERS  
 PAMIDA  
 LOGAN VALLEY IMPLEMENT  
 FIRST NATIONAL BANK  
 MEMBER FDIC  
 BILL'S GW  
 SAV-MOR PHARMACY  
 KTCH  
 THE WAYNE HERALD & MARKETER  
 WAYNE VISION CENTER  
 STATE NATIONAL INSURANCE AGENCY  
 WAYNE SPORTING GOODS  
 HARDEE'S  
 ELLINGSON MOTORS  
 DIAMOND CENTER  
 STATE NATIONAL BANK & TRUST CO.  
 MEMBER FDIC  
 MAGNUSON EYE CARE  
 PAC 'N' SAVE  
 JOHNSON'S FROZEN FOODS  
 CARHART LUMBER COMPANY

THE FOLLOWING BUSINESSES SUPPORT  
**WAYNE-CARROLL GIRLS BASKETBALL**

WAYNE AUTO PARTS  
 SCHUMACHER FUNERAL HOME  
 WAYNE, CARROLL, LAUREL, WINSIDE  
 WAYNE CARE CENTRE  
 COMPLETE COMPUTERS  
 PAMIDA  
 LOGAN VALLEY IMPLEMENT  
 FIRST NATIONAL BANK  
 MEMBER FDIC  
 BILL'S GW  
 SAV-MOR PHARMACY  
 KTCH  
 THE WAYNE HERALD & MARKETER  
 WAYNE VISION CENTER  
 STATE NATIONAL INSURANCE AGENCY  
 WAYNE SPORTING GOODS  
 HARDEE'S  
 ELLINGSON MOTORS  
 DIAMOND CENTER  
 STATE NATIONAL BANK & TRUST CO.  
 MEMBER FDIC  
 MAGNUSON EYE CARE  
 PAC 'N' SAVE  
 JOHNSON'S FROZEN FOODS  
 CARHART LUMBER COMPANY  
 MORRIS MACHINE SHOP  
 STOLTENBERG PARTNERS  
 WAYNE DERBY  
 CLARKSON SERVICE  
 FIRST NATIONAL AGENCY  
 TERRA INTERNATIONAL  
 THE 4TH JUG  
 NELSON REPAIR  
 PEOPLE'S NATURAL GAS COMPANY  
 ARNIE'S FORD MERCURY  
 JAMMER PHOTOGRAPHY  
 TOM'S BODY SHOP  
 TWJ FEEDS, INC. CARROLL  
 MCBRIDE WILTSE MORTUARY  
 WAYNE, LAUREL, WINSIDE

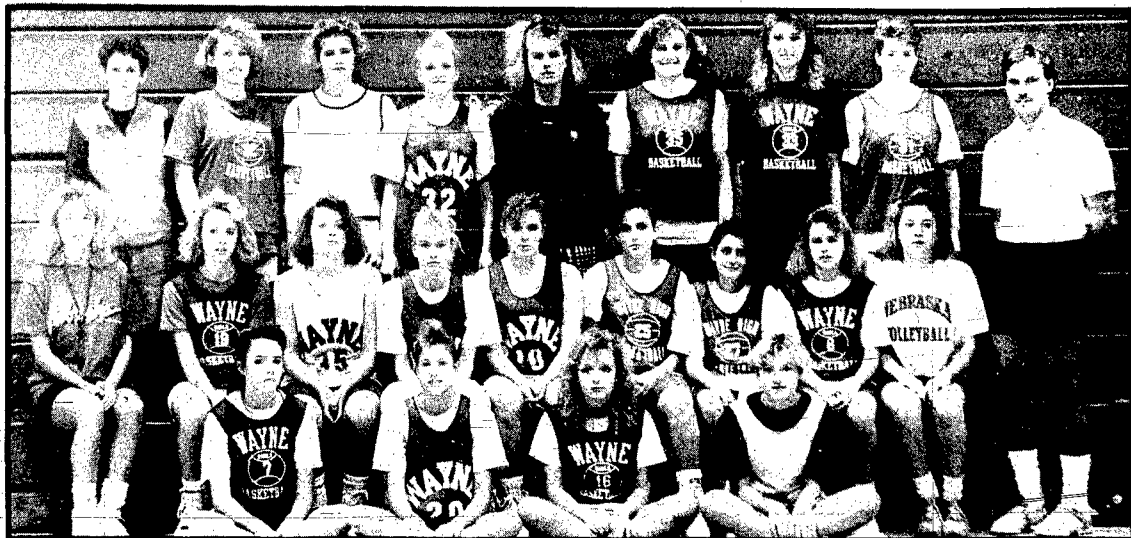

MEMBERS OF the Wayne girls basketball team for 1989-90 include from back row left to right: coach Marlene Uhing, Amy Tiedtke, Amy Wriedt, Teresa Ellis, Heidi Reeg, Jennifer Hammer, Stephanie Kloster, Tara Exleben and Coach Roger Reikofski. Middle row left to right: coach Nanette Schulz, Tammy Gelter, Liz Reeg, Susie Enz, Kim Kruse, Teresa Witkowski, Emily Wisser, Angie Thompson, and Erin Pick. Front row left to right: Jessica Wilson, Danielle Nelson, Sheri Wortman, Jenny Thompson. Absent is Kristin Frevert.

## Lady Blue Devils face inexperience

The Wayne girls basketball team has the unenviable task of filling a lot of vacancies this season. Vacancies caused by graduation which saw the likes of leading scorer Dana Nelson, Tonya Exleben, Holly Paige, Kristy Hansen and Robin Lutt leave.

There are 20 girls out for the team this season but exactly half of the 20 are freshman, while three are sophomores, four are juniors and just three are seniors. Those seniors include Teresa Ellis and Heidi Reeg which both saw

extensive starting action last year, and Kristin Frevert.

"Outside of Teresa and Heidi no one played much last year," Uhing said. "Our main players were all seniors with the two exceptions." Uhing noted that hustle and determination can go along way in a team and that's the way to over achieve. "I've had lots of teams do that," Uhing said. "We are a very young team right now and we have to rely on determination and hustle."

Once again the Wayne squad will be small but that's not unusual

for Wayne the past few years. For instance Heidi Reeg is a real good post player but if she was three or four inches taller with the talent she possesses, she could be one of the premiere post players in Northeast-Nebraska.

"Since we are smaller we will have to rely on an up tempo game which is not normally what you would want to do with an team with inexperience," Uhing said.

Dec. 11 — West Point  
 Dec. 15 — Wisner  
 Dec. 19 — Randolph  
 Dec. 27-29 — WSC Tournament  
 Jan. 4 — at Laurel  
 Jan. 6 — at Sloux City West  
 Jan. 9 — at Norfolk  
 Jan. 11 — at South Sioux City  
 Jan. 20 — O'Neill  
 Jan. 23 — Pender  
 Jan. 25 — Hartington C.C.  
 Feb. 1-3 — Conference  
 Tournament  
 Feb. 6 — Stanton  
 Feb. 8 — Emerson  
 Feb. 15 — at Schuyler

Dec. 2 — at Pierce  
 Dec. 7 — at Battle Creek



MEMBERS OF the Winside boys basketball team for the 1989-90 season include from back row left to right: coach Darin Blackburn, Tad Behmer, Mark Brugger, James Painter, Matt Brogren, Cam Shelton, Cory Miller, Cory Jensen and coach Randy Geier. Front row left to right: John Hancock, Jason Paulsen, Gus Antby, Matt Behmer and Ryan Brogren, student manager. Missing from picture are Randy Prince, Aaron Nau and Jeremy Bruggeman.

## Winside looks to fill vacancies

The Winside boys basketball team will find out right away what life with out scoring sensation Tim Jacobsen is like this year. Jacobsen was lost to graduation as was other starters Steve Heinemann, Darren Wacker, and Gary Mundil. Off the bench they lost Vince White.

In fact, Randy Geier may have the toughest coaching job of any area coach this year. But let's not write off the Wildcats just yet. Winside still sports one of the finest athletes on the basketball court in

the Lewis & Clark Conference in Randy Prince. Prince has the ability to light the score board in a hurry and often.

Prince, 6-3, and Mark Brugger at 6-2, are the only returning letter winners for the young Wildcats this year. Juniors, Matt Brogren and Tad Behmer along with underclassman Cory Jensen, Jason Paulsen and John Hancock look to rebuild the Winside program. James Painter, a 6-5 senior is also on this year's team.

"Two areas that we have to be successful at if we are going to be a competitive team is the way we handle pressure and our outside shooting," Geier said. "If we can smooth out those two areas we will be a competitive team because I really believe our inside game is strong with Prince and Brugger."

Geier will be assisted this year by Darin Blackburn. Blackburn was also an assistant coach for football. Nov. 30 — at Allen Dec. 1 — at Homer

Dec. 5 — Laurel Dec. 12 — Bancroft Dec. 15 — at Coleridge Dec. 19 — Wynot Dec. 21 — at Walthill Jan. 5 — at Beemer Jan. 12 — Wakefield Jan. 19 — at Wausa Jan. 25 — at Hartington Feb. 1-3 — Conference Tournament Feb. 6 — at Wynot Feb. 8 — Osmond Feb. 16 — Newcastle

THE FOLLOWING BUSINESSES SUPPORT

### WINSIDE BOYS BASKETBALL

APACHE MANUFACTURING  
HOSKINS MANUFACTURING  
COMMERCIAL STATE BANK  
MEMBER FDIC  
BIG ERN'S

SCHUMACHER FUNERAL HOME  
WAYNE, CARROLL, LAUREL, WINSIDE

WINSIDE STATE BANK  
MEMBER FDIC

THE WAYNE HERALD & MARKETER  
WINSIDE MOTOR CO.  
OBERLE'S MARKET  
WINSIDE ALFALFA DEHY INC.  
WEIBLE TRANSFER  
WINSIDE ANIMAL CLINIC  
THIES HAY MOVING & BALING  
FARMER'S CO-OP  
PILGER & WINSIDE

THE FOLLOWING BUSINESSES SUPPORT

### WINSIDE WRESTLING

SCHUMACHER FUNERAL HOME  
WAYNE, CARROLL, LAUREL, WINSIDE  
WINSIDE STATE BANK  
MEMBER FDIC

THE WAYNE HERALD & MARKETER  
WINSIDE MOTOR CO.  
OBERLE'S MARKET  
WINSIDE ALFALFA DEHY INC.  
WEIBLE TRANSFER  
WINSIDE ANIMAL CLINIC  
THIES HAY MOVING & BALING  
FARMER'S CO-OP  
PILGER & WINSIDE

MCBRIDE WILTSE MORTUARY  
WAYNE, LAUREL, WINSIDE

APACHE MANUFACTURING  
HOSKINS MANUFACTURING  
COMMERCIAL STATE BANK  
MEMBER FDIC

BIG ERN'S  
HOSKINS MACHINE SHOP  
DAD'S PLACE  
RON'S SERVICE

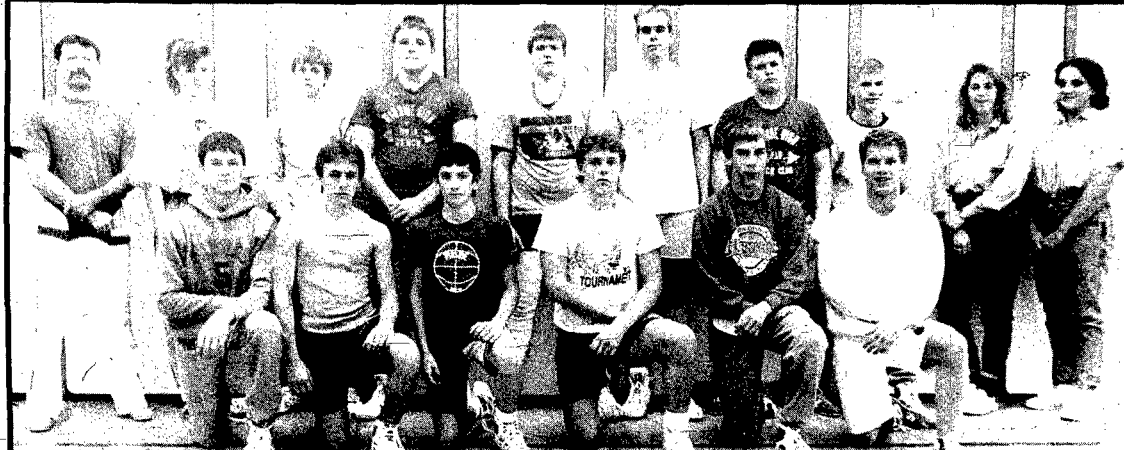

MEMBERS OF the Winside wrestling team for this season include from back row left to right: Coach Paul Sok, Kim Cherry, student manager, Jason Topp, Brian Thompson, Trevor Topp, Craig Brigger, Jason Krueger, Cyndi Rohde, student manager, and Angie Thompson, student manager. Front row from left to right: Jason Magwire, Marc Janssen, Chris Mann, Shane Frahm, Doug Heinemann, and Max Kant. Missing from picture are Jeff Gallop, Jason Bargstadt, Kerry Jaeger, and Marc Stueckrath.

## Grapplers looking for top 10 finish

One of the strongest wrestling teams in Northeast Nebraska this year will be from Class D's Winside. The Wildcats under the direction of Paul Sok, who enters his ninth year at Winside, has the makings to be a highly competitive squad and perhaps even a strong top 10 contender in Class D.

Winside is still a very young team and the lone senior is the defending state champion at 135 lbs., in Max Kant. Kant will wrestle once again at 135 lbs., the third consecutive year at that weight.

Other returning state qualifiers include Chad Carlson, Brian Thompson and Jason Krueger. "Everyone moved up one weight class except Max," Sok said of his youthful squad.

Right now the Wildcats have 12 weight classes filled and by Christ-mas Sok hopes to have all 13 classes filled with quality wrestlers. "Right now I'd have to say that we'll push for the district championship," Sok said. "I think we have a solid chance of finishing in the top 10 this year and our guys are

really anxious to get going and the pre-season has gone well for them."

Chris Mann, Doug Heinemann, Jason Magwire, Jason Topp, Jason Bargstadt, Shane Frahm, Jeff Gallop, Trevor Topp and Kerry Jaeger will be looking to fill out the varsity as will Mark Janssen, and Marc Stueckrath.

Winside will host its own Invitational on January 6.

Dec. 2 — at Crelghton Tournament  
Dec. 7 — at West Point CC Dual

Dec. 9 — at North Bend Tournament  
Dec. 16 — at Wayne Tournament  
Jan. 6 — Winside Tournament  
Jan. 11 — at Howells Dual  
Jan. 13 — at Battle Creek Tournament  
Jan. 16 — Osmond Dual  
Jan. 20 — at Oakland-Craig Tournament  
Jan. 27 — at Greeley Tournament  
Feb. 3 — at Clearwater Tournament



MEMBERS OF the Winside girls basketball team for this season include from back row left to right: Letha Duboise, Doree Brogren, Wendy Rabe, Tina Hartmann, Shawn Janke, and Jenni Topp. Middle row left to right: Jenny Jacobsen, April Thies, Becky Appel, and Kelly Pichler. Front row left to right: Yolande Slevers, student manager, Jennie Hancock, Holly Holdorf, Christi Thurstonson, and Kari Pichler, student manager. Not pictured is Shannon Holdorf.

## Winside girls hope for improvement

As Winside girls basketball coach Paul Giesselmann gets set to enter his second year as head coach, he faces a team that lost three starters from a year ago and he faces a squad that looks more or less like an infirmary as several players are on the injured list.

Gone from last year's squad is leading scorer Kristy Miller, Lisa Janke and Christina Bloomfield from starting positions and Cam Behmer. Key returnees include Tina Hartmann, Shannon Holdorf, Jenny Jacobsen, Jenni Topp, and

Wendy Rabe along with Doree Brogren, Shawn Janke, Holly Holdorf, April Thies, Letha Duboise, Jenny Hancock, Christi Thurstonson and Becky Appel. Giesselmann also welcomes the addition of Kelly Pichler, a transfer from Palmer where she started last season. Pichler however is on the injured list as is Shannon Holdorf, and Letha Duboise.

"I feel that we have a strong front court with Wendy Rabe, Jenni Topp, Doree Brogren and Shawn

Janke," Giesselmann said. "Our success depends heavily on staying healthy and we are not off to a good start in that department." Giesselmann also added that only one of the injuries to his team is basketball related.

"We'll be looking to run even though we have good size," Giesselmann said. "We did a lot of good things last year but right now we are lacking depth. I believe the key to our success this year is our defense."

Nov. 30 — at Allen Dec. 5 — Laurel Dec. 7 — at Newcastle Dec. 12 — at Coleridge Dec. 19 — Wynot Dec. 21 — at Walthill Jan. 4 — Beemer Jan. 12 — Wakefield Jan. 16 — at Homer Jan. 19 — at Wausa Jan. 25 — at Hartington Jan. 27-Feb. 3 — Conference Tournament Feb. 6 — at Wynot Feb. 8 — Osmond

THE FOLLOWING BUSINESSES SUPPORT

### WINSIDE GIRLS BASKETBALL

PAT'S BEAUTY SALON  
LA SALON FAMILY HAIRCARE  
HOSKINS & WINSIDE

APACHE MANUFACTURING  
HOSKINS MANUFACTURING  
COMMERCIAL STATE BANK  
MEMBER FDIC  
BIG ERN'S

SCHUMACHER FUNERAL HOME  
WAYNE, CARROLL, LAUREL, WINSIDE  
WINSIDE STATE BANK  
MEMBER FDIC

THE WAYNE HERALD & MARKETER  
WINSIDE MOTOR CO.  
OBERLE'S MARKET  
WINSIDE ALFALFA DEHY INC.  
WEIBLE TRANSFER  
WINSIDE ANIMAL CLINIC  
THIES HAY MOVING & BALING  
FARMER'S CO-OP  
PILGER & WINSIDE



**THE FOLLOWING BUSINESSES SUPPORT  
WAKEFIELD  
BOYS BASKETBALL**



**ANDERSON LUMBER COMPANY  
BENNE'S PACKAGE LIQUOR  
BRESSLER/HUMLICEK  
FUNERAL HOME  
EKBERG AUTO PARTS & REPAIR  
FAIR STORE  
KORNER MART  
KRATKE OIL  
SALMON WELLS COMPANY  
SCHROEDER AGRI BUSINESS INC.  
TOOTIES BEAUTY SHOP  
DIRTY HARRY'S  
WAKEFIELD BOWL INC.  
WAKEFIELD CLEANERS  
WAKEFIELD NATIONAL BANK  
MEMBER FDIC  
MILTON G. WALDBAUM AND CO.  
BIRKLEY AUTO REPAIR**

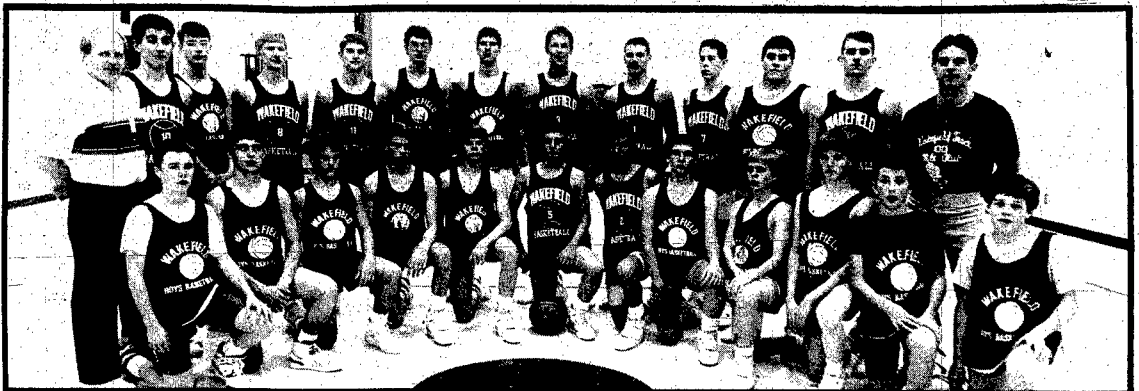

MEMBERS OF the 1989-90 Wakefield boys basketball team include from back row left to right: Coach Paul Eaton, Matt Tappe, Larry Johnson, Shawn Meyer, Tony Krusemark, Shane Bathke, Keith Wenstrand, Andy McQuistan, Mark Johnson, Rod Grove, Doug Stanton, Chris Loofoe, and Coach Arnie Cerny. Front row left to right: Cody Skinner, student manager, Bradd Nuernberger, Mike Anderson, Jon Johnson, Steve Clark, Anthony Brown, Marcus Tappe, Jason Wagner, T.J. Preston, Jim Erickson, Lucas Tappe and Cory Brown.

## Trojans return key experience

One of the most experienced teams in the area this year is the Wakefield boys team under the dictatorship of Paul Eaton and Arnie Cerny. In fact Paul Eaton says its the most experience he's ever had returning to Wakefield in his five years at the helm.

"We have five kids on the team who have started for us before," Eaton said. That list includes Andy McQuistan, Matt Tappe, Tony Krusemark, Chris Loofoe and Mark Johnson.

Eaton noted that the pre-season has been marred by absenteeism due to school functions or

illness but since it is basically a lot of the same players and coaches that they haven't fallen behind in where they would like to be at this time.

"We need to play consistently this year," Eaton said. "We need to have more discipline in every thing we do so when we get into tough situations we can handle it." There are four other players who Eaton feels will be important to the success of this year's squad and they include juniors Matt Krusemark and Keith Wenstrand and sophomore Tony Brown along with senior Shawn Meyer.

"We are looking for Matt

Krusemark and Tony Brown to sub in for our ball handlers like Matt Tappe, Chris Loofoe and Mark Johnson," Eaton said. "And we are looking for Shawn Meyer and Keith Wenstrand to sub in for our big people in Andy McQuistan and Tony Krusemark."

"We think we have five players who can play well together and all five can handle the ball, as well as pass the ball," Eaton said.

Nov. 30 — Pender  
Dec. 1 — Bancroft  
Dec. 8 — Wausa  
Dec. 15 — at Hartington  
Dec. 27-29 — Wayne State  
Tournament

Jan. 4-6 — Post Holiday  
Tournament  
Jan. 9 — at Walthill  
Jan. 12 — at Winside  
Jan. 16 — at Emerson-Hubbard  
Jan. 19 — Wynot  
Jan. 22 — Ponca  
Jan. 26 — at Laurel  
Jan. 29-Feb. 3 — Lewis & Clark  
Tournament  
Feb. 9 — at Coleridge  
Feb. 12 — Lyons  
Feb. 16 — Homer  
Feb. 19-22 — Sub-District  
Tournament  
Feb. 26 — District Tournament  
March 8-10 — State Tournament

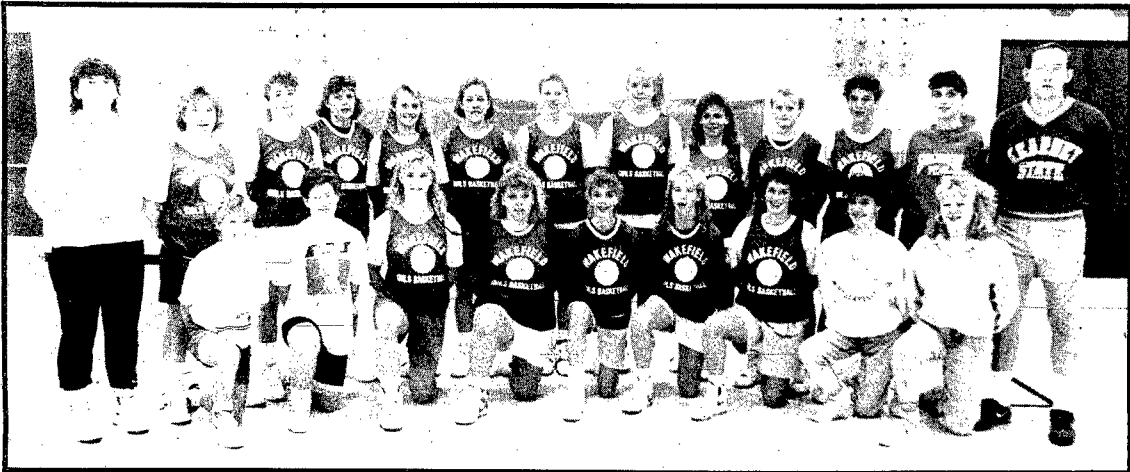

MEMBERS OF the 1989-90 Wakefield girls basketball team include from back row left to right: Coach Ellie Studer, Lisa Anderson, Kristen Miller, Kelly Ekberg, Jessie Jacobsen, Julie Greve, Wendy Kratke, Lisa Blecke, Christy Otte, Charity Jacobsen, Lynn Anderson, coach Lori Utemark and coach Gregg Cruickshank. Front row left to right: Stacey Preston, student manager, Alyssa Utecht, student manager, Heidi Muller, Sharon Bach, Megan Sandahl, Angi Peterson, Cindy Torczon, Kelly Kruger, student manager, and Kirstin Thompson, student manager.

## Lady Trojans return top seven

Not many teams in the area, boys or girls, can say they have all five starters from a year ago returning, but Wakefield girls head coach Ellie Studer is just in that predicament and it's one that she's not about to trade.

"We are sitting in a good position in which we have seven returning letterwinners from last year and all seven have seen lots of playing time," Studer said.

Of course the Trojans first priority is to improve upon a 3-14 record from last season which was an improvement by three games

for the year before as they were winless in 1987.

Among the returnees are the leading scorer in Lisa Blecke. Blecke led the team in scoring and rebounding in her freshman season and has graduated from the fantastic freshman status into what her teammates and coaches hope is a sensational sophomore year.

Kristen Miller, Julie Greve, Cathi Larson, Lisa Anderson, Sarah Salmon and Wendy Kratke also return as letterwinners and all are looking to get started and improve on last year's mark.

"I believe we have a good crew

of girls," Studer said. "They are showing a lot of potential in practice and they have been shooting real well and are picking things up rather quickly."

Wakefield was in a lot of games last year losing several by less than 10 points and those are the games that Studer hopes will be turned around this season.

Nov. 30 — Pender  
Dec. 4 — at Homer  
Dec. 8 — Wausa  
Dec. 11 — Emerson-Hubbard  
Dec. 15 — at Hartington

Dec. 19 — Osmond  
Dec. 27-29 — Wayne State  
Tournament  
Jan. 4-6 — Post Holiday  
Tournament  
Jan. 9 — at Walthill  
Jan. 12 — at Winside  
Jan. 15 — Ponca  
Jan. 19 — Wynot  
Jan. 25 — at Laurel  
Jan. 27-Feb. 3 — Lewis & Clark  
Tournament  
Feb. 8 — at Coleridge  
Feb. 12-15 — Sub-District  
Tournament  
Feb. 19 — District Tournament  
March 1-3 — State Tournament

**THE FOLLOWING BUSINESSES SUPPORT**

**WAKEFIELD  
GIRLS BASKETBALL**

**ANDERSON LUMBER COMPANY  
BENNE'S PACKAGE LIQUOR  
BRESSLER/HUMLICEK  
FUNERAL HOME**

**EKBERG AUTO PARTS & REPAIR  
FAIR STORE  
KORNER MART  
KRATKE OIL  
SALMON WELLS COMPANY  
SCHROEDER AGRI BUSINESS INC.  
TOOTIES BEAUTY SHOP  
DIRTY HARRY'S  
WAKEFIELD BOWL INC.  
WAKEFIELD CLEANERS  
WAKEFIELD NATIONAL BANK  
MEMBER FDIC**

**MILTON G. WALDBAUM AND CO.  
BIRKLEY AUTO REPAIR**



**THE FOLLOWING BUSINESSES SUPPORT  
LAUREL-CONCORD  
BOYS BASKETBALL**

**CIRCLE H SERVICE  
SECURITY NATIONAL BANK  
& INSURANCE MEMBER FDIC  
URWILER OIL & FERTILIZER  
LAUREL IGA  
LAUREL MEDICAL CLINIC  
SCHUMACHER FUNERAL HOME  
WAYNE, CARROLL, LAUREL, WINSIDE  
MCBRIDE WILTSE MORTUARY  
WAYNE, LAUREL, WINSIDE**

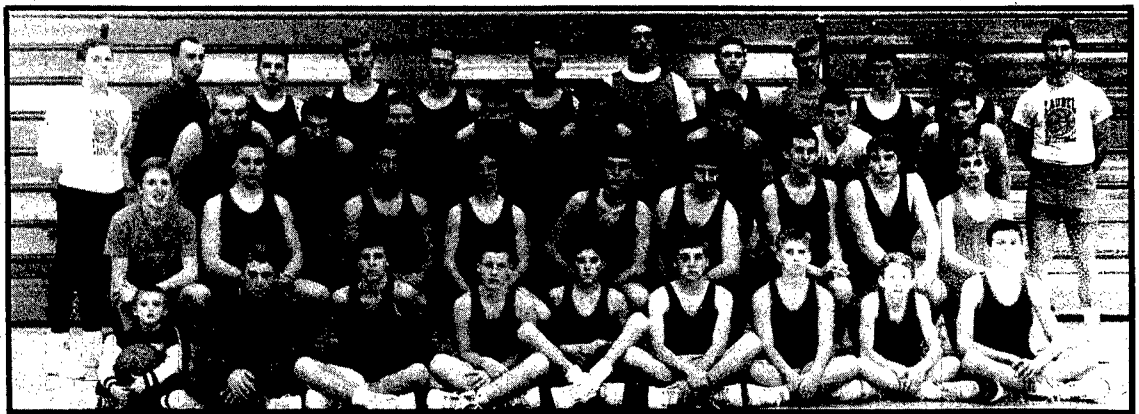

MEMBERS OF the Laurel boys basketball team this year include from back row left to right: coach Bloom, coach Tom Luxford, Matt Jonas, Craig Bathke, Shawn Arens, Chad VanCleave, John Schutte, Troy Twohig, Todd Erwin, Matt Felber, John Pehrson, and head coach Mark Hrabik. Second to back row left to right: Brian Andersen, Justin Swanson, Brian Penne, Jon Ebmeier, Bruce Halsch, Dean Heydon, Matt Kessinger, and Scott Heydon. Second row left to right: Brian Hoepfner, Travis Monson, Carlos Aztavia, Jon Dybdal, Scott Taylor, Kevin Garwin, Nick Strawn, Keith Schutte, Jason Kuuls. Front row left to right: M.J. Hrabik, Derik Ehlers, Dustin Roberts, Mark Lute, Phil Bloom, Kris Krie, Keith Long, P.J. Penne, and Andy Smith.

## Hrabik possibly looking at best team

Laurel boys coach Mark Hrabik is set to enter his sixth year at the helm of the Bears basketball program and if things go as planned, this will be his best year yet.

Loads of experience return to this year's team including leading scorers John Schutte and Troy Twohig. Both players averaged over 17 points per outing last season. Also returning from starting positions a year ago is Todd Erwin who averaged over 10 points a contest and Matt Jonas who averaged over six points a game.

The only starter lost to gradua-

tion was Doug Manz. Chad VanCleave and Matt Felber who saw extensive playing time last year are back as are Bruce Halsch and Shawn Arens.

"We're looking to play a full court game this season," Hrabik said. "We will full court press at times and we'll look to push the ball up the court depending on the situation." Hrabik says that this year's team could be an exciting team to watch when they are playing an up tempo game because they can all handle the ball.

"One thing I think we are going

to really work on is trying to make our defense an important part of our offense," Hrabik said. "We're really going to look to make things happen with our pressure defense."

Hrabik sees Pierce and Neligh as being strong contenders for the NENAC crown and he sees Bloomfield as being a surprise team. He also sees Coleridge, Wakefield, Wayne and Cedar Catholic as being strong.

Dec. 1 — Crofton  
Dec. 5 — at Winside

Dec. 8 — at Randolph  
Dec. 12 — at Osmond  
Dec. 15 — Plainview  
Dec. 28-29 — at Holiday Tourney  
Jan. 5 — Pierce  
Jan. 9 — at Wayne  
Jan. 12 — Creighton  
Jan. 16 — at Hartington  
Jan. 19 — Bloomfield  
Jan. 23 — at Homer  
Jan. 26 — Wakefield  
Jan. 27 — NENAC Tourney  
at Pierce  
Jan. 30 — at Creighton  
Feb. 5 — at Coleridge  
Feb. 9 — at Neligh  
Feb. 16 — at Wausa



MEMBERS OF the Laurel girls basketball team for 1989-90 include from back row left to right: coach Mike Zimmerman, Jennifer Fritz, Brandl Mathiason, Heather Thomas, Amy Newton, Sherri McCorkindale, Amy Adkins, Tina Granquist, assistant coach Sandi Finck. Front row left to right: Donna Hangman, Betsy Adkins, Bree Bebee, Courtney Thomas, Stacy Nixon, Sherri Hangman, Rynae Relfenrath, and Amy Peters.

## Laurel girls get new coach

Mike Zimmerman takes over the helm for the Laurel Lady Bears this season and although Laurel is a class C school, only 15 girls are out for the team, one below last year. The numbers may be down but the experience Laurel has just may be the ticket to a successful season this year as they look to improve on a 7-11 record. Seniors Amy Adkins, Sherri McCorkindale, Amy Newton and Heather Thomas along with junior Bree Bebee look to start for the Lady Bears. One key loss to the team is Shana Carstensen who led the

Bears in scoring and in free throw shooting percentage a year ago. Carstensen is out with a back injury and it is not known when her presence will be back. Other girls which will contribute heavily to the Bears this season include junior Jennifer Fritz and sophomores Sherri Hangman, Tina Granquist and Stacy Nixon. "We have some good experience coming back to the team this year," Zimmerman said. "I believe our problems are lack of numbers, (depth) and our size." The Bears

will have some quickness on the team and according to Zimmerman the forwards and centers can handle the ball rather well. Zimmerman has studied all of last year's games on tape and feels that this year's squad is well equipped to improve on last year's record. An extremely competitive schedule awaits the Bears but Laurel is out approach each game one at a time.

Dec. 5 — at Winside  
Dec. 8 — at Randolph  
Dec. 11 — Ponca  
Dec. 15 — Plainview  
Dec. 28-29 — at Holiday Tourney  
Jan. 4 — Wayne  
Jan. 5 — Pierce  
Jan. 12 — Creighton  
Jan. 16 — at Hartington  
Jan. 19 — Bloomfield  
Jan. 25 — Wakefield  
Jan. 27 — NENAC Tourney at Neligh  
Jan. 29 — at Creighton  
Feb. 8 — at Wausa  
Feb. 9 — at Neligh  
Nov. 30 — at Coleridge  
Dec. 1 — Crofton

THE FOLLOWING BUSINESSES SUPPORT  
**LAUREL-CONCORD GIRLS BASKETBALL**

CIRCLE H SERVICE  
SECURITY NATIONAL BANK & INSURANCE MEMBER FDIC  
URWILER OIL & FERTILIZER  
LAUREL IGA  
LAUREL MEDICAL CLINIC  
SCHUMACHER FUNERAL HOME  
WAYNE, CARROLL, LAUREL, WINSIDE

THE FOLLOWING BUSINESSES SUPPORT  
**ALLEN BOYS BASKETBALL**

KEN LINAFELTER  
TRI COUNTY INSURANCE  
PHONE: 635-2403  
FARMER'S CO-OP ELEVATOR CO.  
SECURITY STATE BANK  
MEMBER FDIC  
ELLIS ELECTRIC COMPANY  
WAYNE HERALD & MARKETER



MEMBERS OF the Allen boys basketball team this year include from back row left to right: coach Gary Troth, Matt Hingst, Kent Chase, Kevin Crossgrove, Kelly Boswell, Jason Oleson, Todd Hohenstein, Brad Greenough, Ben Jackson, Paul Brentlinger, Jody Martinson, Shane Dahl, and Neil Blohm, assistant coach. Front row left to right: Bren Mattes, Craig Boyle, Jason Reuter, Todd Sullivan, Rusty Dickens, Bob Kumm, Jeff Geiger, Pat Brentlinger, Chris Sachau and Lane Anderson.

## Allen looks to play pressure defense

Gary Troth enters his second year heading the boys basketball team at Allen following a 10 year stint as the girls head coach in the same school. Troth's team this year has plenty of experience and the Eagles will be looking to improve upon a dismal 2-14 season last year. "We return eight seniors this year," Troth said, "and all but one of them has had extensive playing time." Troth said one of the main goals of the season is to play continual hard pressing defense at all times. "I believe defense is our key

to success," Troth said. "Hopefully our depth will pay off in the fourth quarters." Todd Hohenstein and Matt Hingst will return to lead the team as Hohenstein was the Eagles leading scorer last year while Hingst looks to regain the on the court quarterback stature he has had for the past two seasons. Rusty Dickens, Kent Chase, Kelly Boswell, Jason Oleson and Shane Dahl are also looking for starting roles and all are eager to set out and improve on last year's record.

Kelly Boswell received good news before the season started which was being able to play this year with out a back brace which was used to treat his scoliosis, (curvature of the spine). Shane Dahl didn't start last year but ended up being the team's second leading scorer. Troth hopes that quickness and defense will overcome the lack of height his team will battle against all season.

Dec. 8 — Ponca  
Dec. 12 — at Hartington  
Dec. 15 — at Newcastle  
Dec. 19 — Homer  
Dec. 21 — at Wausa  
Jan. 5-6 — at Ponca Tournament  
Jan. 12 — Bancroft-Rosalie  
Jan. 15 — at Winnebago  
Jan. 19 — at Walthill  
Jan. 26 — at Emerson  
Jan. 29-Feb. 3 — Conference Tournament  
Feb. 9 — at Beemer  
Feb. 16 — Wynot  
Feb. 19-23 — Sub-Districts



MEMBERS OF the Allen girls basketball team this year include from back row left to right: coach Lori Koester, Carla Stapleton, Tami Malcom, Robin Schroeder, Renee Plueger, Marcia Hansen, Cindy Chase, Denise Boyle, Ann Maxey, Hillery Bilar, Tammy Stewart, Sonya Plueger, and coach Gary Erwin. Front row left to right: Heidi Lund, Malinda Petit, Alyssa McGrath, Carrie Smith, Stephanie Carlson, Jenny Lee, Heather Sachau, Christy Philbrick, and Shawna Hohenstein.

## Lady Eagles welcome new coach

The Allen girls basketball team will be coached by a new, yet familiar face this season. Lori Koester takes over the helm from Jeff Schoning and for those of you familiar with Allen basketball of the past, Lori Koester is often one of the first names mentioned because before she left Allen high school in the late seventies, Lori Erwin as it was then, was one of the most impressive players in Northeast Nebraska. Erwin went on to Wayne State following high school and set numerous records which were just re-

cently broken by Linda Schnitzler. At any rate, Lori Koester is back with the Allen basketball program as head coach with her father Gary Erwin the assistant. Gary is also no stranger to the game of basketball as he coached five daughters and played himself, in college at Morningside. The philosophy of the daughter-father coaching staff is a simple one. "We are going to worry about ourselves first and then our opponents," Koester said. "Our lack of experience will have an affect right away

but we feel we will be very competitive once the girls get used to the system." Koester noted that there will be about eight players in the rotation right away which include Stephanie Carlson, Cindy Chase, Denise Boyle, Robin Schroeder, Alyssa McGrath, Jenny Lee and Kari Smith. "Right now the girls are enthused about the game and that's all we can ask right away," Koester said. Nov. 30 — Winside  
Dec. 5 — Ponca

Dec. 12 — at Hartington  
Dec. 14 — at Newcastle  
Dec. 19 — Homer  
Dec. 21 — at Wausa  
Jan. 4-6 — at Ponca Tournament  
Jan. 9 — at Bancroft-Rosalie  
Jan. 16 — at Wynot  
Jan. 19 — at Walthill  
Jan. 23 — Coleridge  
Jan. 25 — at Emerson  
Jan. 27-Feb. 3 — Conference Tournament  
Feb. 6 — Wakefield  
Feb. 8 — at Beemer

THE FOLLOWING BUSINESSES SUPPORT  
**ALLEN GIRLS BASKETBALL**

KEN LINAFELTER  
TRI COUNTY INSURANCE  
PHONE: 635-2403  
FARMER'S CO-OP ELEVATOR CO.  
SECURITY STATE BANK  
MEMBER FDIC  
ELLIS ELECTRIC COMPANY  
WAYNE HERALD & MARKETER



## Wayne pounds Battle Creek

The Wayne Blue Devils started off the 1989-90 basketball campaign with a convincing 72-53 point victory over Battle Creek Friday night in Wayne. It was nearly a year ago that Wayne played at Battle Creek in the season opener and lost after leading most of the game.

The Blue Devils never trailed in this contest as they jumped out to a 4-0 lead and never looked back. Willy Gross paced Wayne's attack with 25 points while Craig Sharp netted 16 and Kyle Dahl 13.

"It's always nice to start off the season with a win," Wayne coach Bob Uhing said. "But it's even nicer when you consider that seven of the players we played never varsity before."

Wayne led 20-13 at the end of the first quarter and extended the seven point lead to 10 at intermission at 41-31. Both teams managed to score 17 points in the third quarter so Wayne maintained the 10 point lead but Uhing's Blue Devils got stronger in the fourth quarter as they held Battle Creek to just five points, while scoring 14 of their own.

"I thought our kids did a good job of getting the ball inside against their man-to-man," Uhing said. "There are some areas we

need a lot of improvement in including boxing out on the boards and executing the ball on offense."

Uhing said his squad didn't do well on the boards all night. "We didn't pin anyone all night," Uhing said. "It's nice to win by 19 points and not execute the ball." There were some brilliant performances however, including the play of Neil Carnes.

Carnes finished with eight points, but hauled down 13 rebounds and blocked three shots while dishing out six assists. Craig Dyer finished with four points and Brian Lentz added three. Jeff Grisch netted two points and rounding out the scoring was Casey Dyer with one.

Craig Dyer had seven rebounds to go with Carnes' 13 as Wayne tallied 35 boards. The Blue Devils suffered 17 turnovers in the contest while Battle Creek had just nine violations. Wayne shot 58 percent from the field compared to 45 for Battle Creek and the Blue Devils connected on 14-26 free throws while the Braves hit 11-20.

Wayne committed 19 fouls and Battle Creek had 22. The Blue Devils will travel to Columbus this weekend to play Columbus Lakeview on Saturday night.

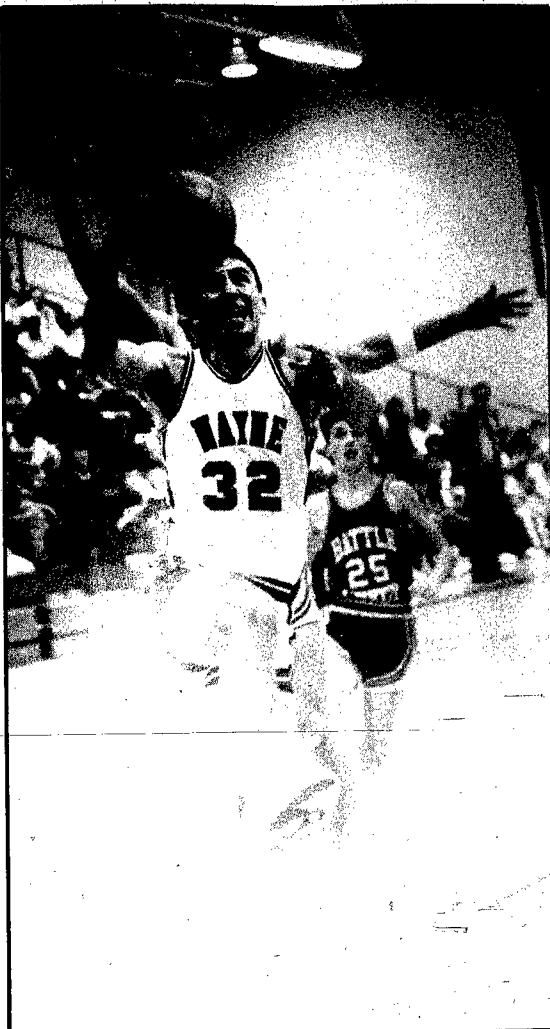

Photography: Kevin Peterson

**WILLY GROSS goes to the hoop for two of his team high 25 points in Friday night's action at home against Battle Creek. Wayne defeated the Braves by 19 points and will now take a 1-0 record to Columbus on Saturday.**

## Bears win opener

Mark Hrabik's Laurel Bears opened their season up on a positive note as they defeated visiting Crofton by a 66-53 margin Friday night. Looking at the score one might think Laurel had its way with Crofton but in reality it was Crofton who lead 16-9 after one quarter of play.

"We started off kind of sluggish," Laurel coach Mark Hrabik said. "We came around in the second quarter though and started clicking on offense." Laurel out scored Crofton 28-19 in the second quarter to take a two point lead at 37-35 at intermission. Chad VanCleave hit a shot at the buzzer to give Laurel its lead.

"Even though we knew we didn't have the game won at half time we could feel the momentum swinging in our favor," Hrabik said. "We did a great job of defending them in the second half and holding them to just 18 second half points."

Laurel led by seven, 52-45 after three quarters of play and went on to win by 13. "I thought one of the biggest keys in the game was in the third quarter after Crofton

went to a zone," Hrabik said. "Matt Felber came off the bench and hit three straight jump shots to increase our lead from four to 10."

Laurel scored 28 second quarter points and it was big man John Schutte who did most of the damage as he scored 16 of his game high 27 points in the second quarter. "John played real well for us," Hrabik said. "He also had 11 rebounds and three blocked shots to go with his 27 points."

Todd Erwin followed Schutte's 27 points with 14 of his own while Matt Felber and Chad VanCleave had eight points apiece. Troy Twohig netted five points and Matt Jonas added four. Shawn Arens rounded out the scoring with two.

Chad VanCleave had seven rebounds to go with Schutte's 11 and Matt Jonas led the team with two assists. Laurel out rebounded Crofton 30-23 as a team and the Bears had just 12 turnovers while the visitors suffered 16.

Laurel was whistled for 18 fouls while Crofton committed just 12. The Bears will take a 1-0 record into Winside for a Tuesday night contest.

## Eagles dump Wildcats

The Allen Eagles won just two basketball games last year and none the year before that, but Thursday night in this season's opener, the Eagles perhaps made a statement that they would just as soon forget about the past and concentrate on the present.

Allen jumped out to a 12-3 lead after one quarter of play and never looked back as they drilled an inexperienced Winside team, 76-40. Head coach Gary Troth was pleased with the way his squad has started out the new season.

"We played good pressure defense and we had good intensity throughout the game," Troth said. "On offense we were patient and our guards did an excellent job of getting the ball where they were supposed to."

Todd Hohenstein was nearly unstoppable as he garnered 24 points and hauled down a team leading 13 rebounds. "We executed within the confines of our offense real well," Troth said. "Our goal was to get it into Hohenstein and there were several times I thought we passed up easy shots trying to get the ball inside."

Winside head coach Randy Geier was quick to point out that his squad's inexperience was evident in the loss. "Our youth and inexperience was a factor," Geier said. "Allen's defensive quickness was a thorn in our side. I also didn't

think we did a very good job of boxing out on the boards."

Allen hauled down 36 offensive rebounds and 66 rebounds over all while Winside had 42 total rebounds. The Eagles took real good care of the ball only turning it over 12 times while Winside had 28 turnovers.

Ben Jackson was the second leading scorer for Allen with nine points while Jason Oleson had seven and Rusty Dickens and Shane Dahl had six each. Kent Chase and Jody Martinson had five points each and Paul Brentlinger and Chris Sachau had four points each. Matt Hingst, Kelly Boswell and Kevin Crogrove had two points each.

Winside was led by Randy Prince with 13 points and Mark Brugger's 12. Cory Jensen and James Painter had six points each and Tad Behmer had three points.

"We missed a lot of easy shots," Troth said. "But I'm pleased with our effort. We played hard and even though it was the first game we didn't forget what we set out to do."

Troth was also pleased with the play of his point guard Matt Hingst. "Matt does a super job of running the offense," Troth said. "He gets the ball where it's supposed to be."

Winside was haunted by poor free throw shooting as they connected on just eight of 34 attempts.

## Winside downs Allen

Paul Giesselmann's Winside girls basketball team started the basketball season off on the right foot Thursday night as his squad defeated Allen in Allen by a 56-44 count.

Winside trailed by two at the intermission but Giesselmann made a few adjustments in the locker at half, and the Wildcats completely dominated the second half, out scoring the host team 33-19.

"We shot over 50 percent from the field," Giesselmann said. "A lot of those shots came inside the paint and that's what we wanted to do." Allen jumped out to a 10-9 lead after one quarter of play and the Eagles increased their lead to two by intermission at 25-23.

In the third quarter Winside began pressing and the results were positive as the Wildcats scored several easy baskets. "I think we have a real balanced team this year," Giesselmann said. "That was proven with the scoring as four Wildcat players were in double figures."

Wendy Rabe led the parade of scorers with 16 points followed by Jenny Jacobsen's 14. Jenni Topp and Tina Hartmann also hit double figures with 11 and 10 points respectively.

Freshman Holly Holdorf had four points and Doree Brogren rounded out the scoring with one. "I was pleased with the performance we got from the girls coming off the bench," Giesselmann said. "We had quite a few turn overs but I think it was a combination of being the first game and a lot of youth play-

ing their first varsity game."

Winside suffered 26 turnovers in the contest while Allen had 19. Winside out rebounded Allen by two, 46-44. Wendy Rabe and Jenni Topp had 12 rebounds apiece and Jenny Jacobsen had eight. Doree Brogren accounted for five rebounds.

"We missed the front end of nine one-and-ones," Giesselmann said. "We have a lot of improving to do but we got the 'W'."

Allen was led in scoring by Cindy Chase with 17 points and Alyssa McGrath's 10 points. Stephanie Carlson had six while Jenny Lee managed four. Carla Stapleton was next in line with three and Robin Schroeder and Denise Boyle each had two.

Cindy Chase was also Allen's top rebounder with eight while Alyssa McGrath had five and Stephanie Carlson had four. First year assistant coach Gary Erwin was pleased with Allen's effort despite the loss.

"We're happy with the way the girls gave 100 percent," Erwin said. "We'll get better, it's just going to take a little time. The girls were real nervous before the game because not one of them scored in the varsity contest with Winside last season."

Head coach Lori Koester was pleased with the way her squad forced Winside into several turnovers but the Eagles just couldn't capitalize on them. "We didn't do a few things that we wanted to do but it was the first game and things will get better."



**NEIL CARNES looks to score two more in the fourth quarter of Wayne's convincing victory.**

## Trojans win big

Wakefield captured its second game in as many outings on Friday night as they defeated traditionally strong Bancroft-Rosalie rather handily, 67-48 in the friendly confines of Wakefield's gymnasium.

According to Wakefield coaches however, the game was not in the Trojans firm grasp until late in the third quarter. "We really didn't play all that well in the first half," Wakefield coach Paul Eaton said. "In our first game we played a good first quarter and in this game we played a good third quarter but we have to work on putting four good quarters together."

Both teams were knotted at 14 after one quarter of play and Wakefield maintained a slim one point lead at intermission at 29-28. The turning point though, was in the third quarter as the Trojans out scored Bancroft 24-4 to really put the game out of reach.

"In the third quarter we really played excellent defense," Eaton said. "I think why we ran into problems in the first two quarters

was because we were trying to do too much."

Andy McQuistan once again led the scoring parade with 19 points. Tony Krusemark was the only other Trojan in double figures with 13, as eight Wakefield players scored.

Chris Loofe finished with nine points and Mark Johnson and Matt Tappe each finished with eight. Anthony Brown netted six points while Keith Wenstrand and Rod Greve each finished the game with two points.

Wakefield out rebounded Bancroft by a 32-29 margin with Mark Johnson leading the way with 10 rebounds followed by Andy McQuistan's six. Wakefield suffered 14 turnovers while the visitors had 17 violations.

Wakefield was 21-29 from the free throw line and Bancroft was 15-23 from the charity stripe. The Trojans committed 24 team fouls and Bancroft was guilty of 28 fouls. Wakefield will host Wausa in a Friday night contest.

## Winside defeated

Winside dropped its second consecutive game on Friday night, losing to Homer in Homer by a large margin, 87-39. The Wildcats lost their first game the night before in Allen by 36 so it hasn't been a rosy beginning for head coach Randy Geier.

The news wasn't good from the onset as 6-2 forward Mark Brugger failed to suit up because of a knee injury. Homer however, was red hot from the field according to Geier.

"They hit 56 percent of their shots for the entire game," Geier said. "They were 20-31 in the first half alone." Incidentally, it was Homer's first game of the season. Randy Prince led the Wildcats

with 17 points while James Painter netted 11. Tad Behmer and John Hancock each had four and Matt Brogren netted two. Cory Jensen rounded out the scoring for Winside with one point.

James Painter was Winside's leading rebounder with eight caroms to his credit while Randy Prince had seven. Matt Brogren hauled down six rebounds as the Wildcats were out rebounded by a 44-38 margin.

Winside suffered 20 turnovers in the game which according to Geier was better than the first game. Homer however, had just six turnovers in the contest. Winside committed 16 fouls and Homer had 21 infractions called.



Photography: Kevin Peterson

**HOLLY HOLDORF of Winside and Carla Stapleton of Allen can't decide who's ball it's supposed to be.**



**ALLEN'S Todd Hohenstein jumps higher than his Winside counterpart in chasing down a loose ball.**



## WSC loses by 33

Northwest Missouri State University ran its record to a perfect 4-0 with a 101-68 pummeling of Wayne State Wednesday night in Rice Auditorium. Wayne State head coach Steve Aggers said the defeat was the soundest defeat he's suffered since he's been at Wayne State.

"We weren't only defeated soundly in score," Aggers said, "but we were defeated in every phase of the game. Northwest Missouri State has a real nice team and they played good pressure defense for 40 minutes."

The visitors proved to make themselves right at home in Wayne State's home confines as they connected on 76 percent of their field goals for the game and they hit 10-14 from three point range for an unprecedented 71 percent.

Wayne State connected on 49 percent of their shots but the Wildcats really never enjoyed any momentum as each time they mounted what seemed to be a come back, Northwest Missouri State responded with a couple of

quick baskets.

"They play outstanding defense," Aggers said. "They totally dominated us on defense to the point where we couldn't do anything we wanted." Mike Roubout led Wayne State in scoring with 17 points while forward Melvin Nunn added 16 more. Point guard Tony Hill scored 12 points while Doug Kuzak and Eric Priebe scored eight and seven respectively. Eric Priebe led the rebounding corp with six caroms to his credit.

Chris Johnson led the visitors with 25 points while Curtis Downing added 23 more. Johnson was 4-4 from three point range and was 5-5 from the free throw line.

The Wildcats will now turn their attention to Missouri Western who travels to Wayne for a Friday night contest. Missouri Western has an 0-2 record but Aggers is leery of them. "Don't let their record fool you," Aggers said. "They have lost to UNO by a 73-66 count in Omaha and they lost 99-84 to Northern Iowa. This team will be quicker than the Northwest Missouri State team."

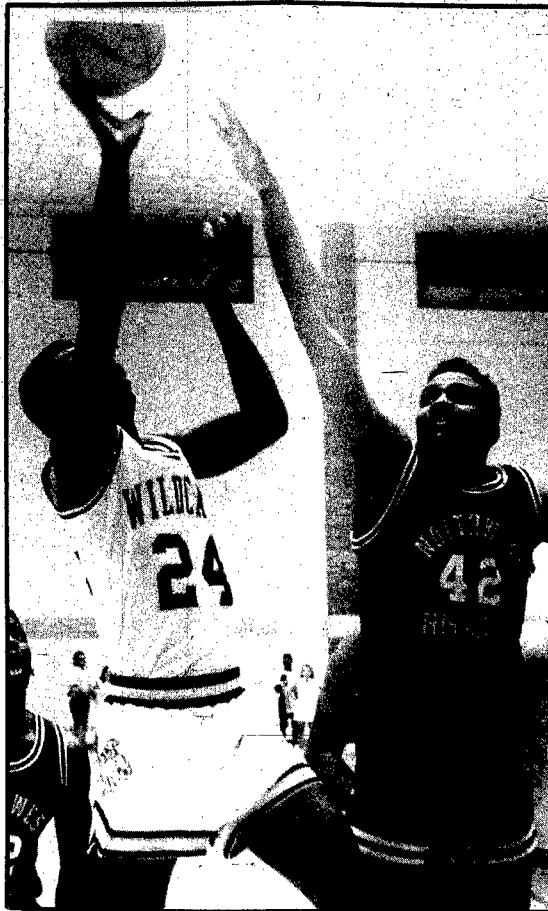

Photography: Kevin Peterson

WAYNE STATE'S Melvin Nunn goes to the hoop hard against Northwest Missouri State in Wednesday night action at Rice Auditorium.

## Lady Trojans lose

The Wakefield Lady Trojans hosted Pender in basketball action Thursday night in Wakefield and it didn't prove to be an opening home victory for the Trojans as Pender escaped with a 56-48 victory.

"We had a rough fourth quarter," Wakefield coach Ellie Studer said. "They pressed us the whole second half and in the fourth quarter it kind of wore us down." Wakefield jumped out to a 14-8 lead after the first quarter and led by just three at half time, 23-20.

Wakefield maintained that slim three point lead after three quarters of play as each team scored 16 third quarter points for a 39-36 Trojans lead. But in the fourth quarter Pender was sent to the free throw line 15 times where they connected on eight and Pender went on to out score Wakefield by a 20-9 margin.

Sophomore Lisa Blecke led the Trojans in scoring with 18 points while sophomore Kristen Miller followed with 13. Julie Greve was next in the scoring line with five while Wendy Kratek scored four. Sarah Salmon netted three-points and Cathi Larson and Lisa Anderson scored two points each. Heidi Muller rounded out the scoring with one point.

"We have a strong seven rotation," Studer said. "We also have two freshman who come in and do a good job of spelling the starters in Angie Peterson and Heidi Muller."

Studer felt her Trojans played well and executed like they

wanted. "We did a good job of executing the offense and I thought we ran our specialty plays well," Studer said. Wakefield out rebounded Pender by a 50-33 margin with Julie Greve coming away with 13 caroms and Kristen Miller hauling down nine rebounds.

"Kristen did an outstanding job of rebounding considering she played guard," Studer said. "I felt our rebounding was our strength because Pender had more height than we did."

Wakefield will travel to Homer for a Monday night contest.

## Wayne wrestlers win

The Wayne wrestling team picked up right where they left off last season with a 49-15 dual victory over Schuyler Thursday night in Schuyler. The Blue Devils were paced by six pins and never trailed in the dual.

"Our plan going into the meet was to be more physical than Schuyler and to out hustle them," head coach John Murtaugh said. "The kids did a great job of carrying out this plan."

The evening started with three junior varsity matches in which the Blue Devils won two. Todd Fredrickson won by pin in his 103 lb. match while Brian Gamble won by pin in his 140 lb. match. It took Gamble just 62 seconds to dispose of his man. Brent Gamble was defeated 8-6 in his 119 lb. match.

The varsity dual began with Wayne freshman Randy Johnson defeating Justin Schemper, 9-2 in the 103 lb. category. Freshman Matt Rise followed that up with a 15-8 win over Chad Kucera. "The two big wins by our freshman gave us the momentum for the entire match," Murtaugh said. "They showed a lot of determination and I am very proud of them."

At 119 lbs., Wayne's defending state runner-up in Mike DeNaeyer pinned Dusty Stutzman in 93 seconds. Wayne lost just three

matches on the evening and two of them came against defending state placers. Eric Cole at 125 lbs.,

was pinned by Cody Stutzman who placed sixth in last year's state tournament.

At 130 lbs., Trevor Wehrer came away with a big win, with a 6-2 decision over Jason Lane. "Trevor beat a kid that beat him 14-2 last year," Murtaugh said. At 135 lbs. Chris Janke pinned Keith Christiansen at the 3:39 mark. Greg DeNaeyer was defeated 4-1 by Loopy Bayer. Bayer placed third at the state tournament a year ago.

Jason Fink decided Barry Vanek 9-0 for a Blue Devil victory at 145 while Bryan Ruhr was pinned at the 152 lb. class by Tony Schatto. Wayne's remaining four weight classes were all victories via the pin. Jesse Brodersen pinned Kurt Kruse at 3:04 in the 160 lb. category while Dwaine Junck pinned Tom Oakely in 1:56 of the 171 lb. match.

Jason Ehrhardt needed 5:30 to pin Kurt Shevlin while Matt Bruggeman needed just 1:51 to pin Devon Johnk in the heavy weight category.

"This was one of the best first meet performances that I've ever been associated with," Murtaugh said. "Jesse Brodersen did a nice job of coming from behind to pin his man and Dwaine Junck was filling in for an injured Dan Wiseman and he responded with a pin."

Wayne will host West Point in a dual on Tuesday night.

## Wakefield scores early, often in win

The Wakefield Trojans jumped out quickly on visiting Pender Thursday night and never looked back as they posted a convincing 66-43 victory in the season opener for both teams.

Coach Paul Eaton was pleased with his team's play but noted that they have a lot of room for improvement. "We were satisfied with the way we came out and played in the first quarter and grabbed a lead and kept it," Eaton said. "We know we need some improvement in different areas but the game gave us a chance to see just how much and where we need to improve."

One area Eaton says his team must get better at is conditioning. For the most part though Wake-

field seemed to be in sync, especially Andy McQuistan who seemed to pick up where he left off last year, scoring 24 points and hauling down 11 rebounds.

Two other Trojans were in double figures as well with Matt Tappe pouring in 14 points and Tony Krusemark adding 11. Keith Weststrand added six while Mark Johnson and Anthony Brown scored four each. Chris Loofoe and Matt Krusemark rounded out the scoring with three points apiece.

Tony Krusemark hauled down seven rebounds to add to McQuistan's 11. Wakefield held a commanding lead on the boards with a 36-26 advantage. The Trojans turned the ball over a total of 13 times while the visitors suffered 15 violations.

### Senior citizen passes

WAYNE-Wayne senior citizens are reminded that they may receive free season passes to all Wayne athletic events. These passes are permanent and once received, they never have to be re-newed. The passes are of no cost to senior citizens of Wayne.

These athletic passes will be available at the home wrestling meet this Tuesday, December 5. The passes are good for ever. Senior citizens are urged to support the Blue Devils with their free athletic pass.

For further information contact Wayne High School.

### Junior high wrestles

WAYNE-Wayne had a double dual with Stanton and Winside scheduled for Nov. 27, but due to snow, Wayne wrestled Stanton on the 27th and wrestled Winside on the 30th.

The following is a list of Wayne wrestlers and how they fared:

Jason Wehrer—won 4-1 over Scott Jacobsen of Winside.

Matt Robins—won by pin over Matt Bixenmann of Stanton.

won by default over Scott Bixenmann of Stanton.

won 4-3 over Brady Frahm of Winside.

Cory Erxleben—won by pin over Matt Jensen, Winside.

Ryan Brown—Lost to Pat Shellepper of Stanton by pin.

Chris Headley—Lost to Travis Kolloth of Stanton, 9-6.

Lost to Scott Jacobsen of Winside, 13-0.

Ryder Hoffman—won by pin over Matt Jensen of Winside.

Jason Starzl—won by decision over Jason Jensen of Winside, 6-0.

Lost to Matt Foote of Stanton, 4-4.

Jason Schultheis—won by pin over Jason Jensen of Winside.

Lost by pin to Joe Belz of Stanton.

Adam Bebee—Lost by pin to Tim Wolf of Stanton.

Andrew Nelson—won by pin over Dusty Puls of Winside.

Lost by pin to Brady Frahm of Winside.

Lost by pin to Jason Sathan of Stanton.

Wayne will be in action next on December 7, at the high school when they host Schuyler.

## Laurel girls fall

Laurel's Lady Bears opened up their season on the road Thursday afternoon at Coleridge and for the most part the game was very competitive according to Laurel head coach Mike Zimmerman. But Coleridge went on a spurt in the fourth quarter and stretched an already existing lead into 15 points for a 51-36 final.

"We were only down by seven points with five minutes to go," Zimmerman said. "But Coleridge got a couple of fast breaks and they kept getting the ball to their 6-3 sophomore girl and she hurt us."

Zimmerman is referring to Stephanie Hanson who led all scorers with 19 points. Amy Adkins was Laurel's top scorer with 12 points while Amy Newton added seven.

Heather Thomas was next in line with six points and Sherri McCorkindale and Sherri Hangman each added four. Rounding out the scoring was Bree Bebee with three points.

"I thought we got into our offenses and sets real well," Zimmerman said. "But we got into trouble with our lack of patience. We didn't execute and follow through on our sets very well."

Coleridge jumped out to a 10-2 lead on Laurel only to have the Lady Bears claw their way back into the lead at 12-11.

In the junior varsity contest which preceded the varsity game, Laurel lost a 30-24 decision to Coleridge despite Brandi Mathiason's eight points and Sherri Hangman's six points.

## TREASURY RATE CD

# 8.00%

December Rate

Your rate will change monthly based on Treasury Index

### Certificate Features

- Your rate is variable and will change monthly, based on Treasury Index
- 10% maximum rate, 7% minimum rate
- \$5,000 minimum deposit
- \$1,000 addition option
- 12-month term
- One-month interest penalty for early withdrawal
- Interest payment options
- Monthly statement
- Insured to \$100,000

FDIC Insured



## BOWLING at Melodee Lanes



Go Go Ladies	Wednesday Night Owls	City League
WON LOST	WON LOST	WON LOST
Lucky Strikers 36 12	4th Jug 1 37 1/2 18 1/2	Pabst Blue Ribbon 33 19
Pin Splinters 29 19	Electriclux Sales 35 21	Clarkson Service 31 21
Bowling Belles 28 19 1/2	Logan Valley 31 24 1/2	Wayne Vets Club 30 22
Pin Hitlers 25 22	Golden Sun 28 28	Ellington Motors 27 25
Road Runners 23 22 1/2	Gerhold Concrete 28 28	L & B Farms 27 25
Double Shoals 22 22 1/2	Windmill 27 29	Wayne Greenhouse 26 22 1/2
Rolling Pins 20 22 1/2	Ray's Locker 26 29 1/2	K.P. Constr. 25 27
Goin Gals 7 41	4th Jug II 25 23 1/2	Melodee Lanes 24 28
High scores: Judy Mendel, 196;	Wacker Farm Store 25 31	Black Knight 23 28 1/2
Fran Nichols, 505; Lucky Strikers, 686-1957.	DeKalb 24 23 1/2	Lueder's & Woods 23 28 1/2
	Melodee Lane 24 32	Tfio Travel 22 30
	Commercial St. Bank 23 32 1/2	Pac-N-Save 19 32 1/2

Go Go Ladies	Wednesday Night Owls	City League
Anita Fueberth, 183-504; Judy Mendel, 196-498; Fran Nichols, 505; Esther Hansen, 190-486; Sharon Junck, 481.	High scores: Elmer Peter, 244-634; Gerhold Concrete, 952-2718.	High scores: Doug Rose, 269-673; Melodee Lanes, 988; Pabst Blue Ribbon, 2760.
Community League	Wednesday Nite Owls	City League
WON LOST	WON LOST	WON LOST
Tom's Body Shop 33 11	Steve Muir, 217; Ken Jorgensen, 209; Kim Baker, 202; Brad Jones, 224-208-602; Stan Soden, 204; Ken Frahm, 207; Elmer Peter, 200; Bob Gustafsen, 207; Dale Deck, 207-221-602; Bob Shellepper, 202; Mitch Hokamp, 224; Mike Gross, 202; Randall Johnson, 201; Randy Bargholz, 224-221-633.	John Rebersdorf, 232-224-625; Lee Tielgen, 220; Darrell Metzler, 200; Val Kienast, 227; Sid Preston, 212-203-609; Ken Spittiger, 221; Mark Klein, 228-200; Dean Bilslein, 220; Gaylin Woodward, 206; Doug Rose, 225; Dan Rose, 208; Dave Schwartz, 203; Ken Dahl, 204.
Sixty-Niners 16 28		
High scores: Darrin Barner, 211; Pat Riesberg, 539; Hollywood Video, 565-1599.		
Community League		
WON LOST		
Mike Sprouls, 202; Pat Riesberg, 207; Larry Hank, 205.		

Senior Citizens

On Tuesday, Nov. 28, 24 senior citizens bowled with the Clarence Beck team defeating the Charles McDermott team, 5198-5159.

High series and games were bowled by: John Dall, 512-186; Charles McDermott, 503-176; Gordon Nurenberger, 496-194; Norris Welbie, 488-168; Winton Wallin, 482-172; Don Lutt, 473-166; Duane Creamer, 459-172; Harry Mills, 458-190; Myron Olson, 451-160; Vern Harder, 449-164; Charles Denesia, 449-152; Elmer Roemhildt, 441-158; Warren Austin, 437-160; Melvin Magnuson, 432-157; Otto Baier, 429-184.

On Thursday, Nov. 30, 23 Senior Citizens bowled with the Melvin Magnuson team defeating the Harold Maciejewski team, 5233-5182. High series and game was bowled by Darrell Powley, 582-225; Norris Welbie, 522-184; Art Brummond, 488-180; Winton Wallin, 470-171; Vern Harder, 457-160; Melvin Magnuson, 451-166; Duane Creamer, 448-157; Myron Olson, 441-180; Perry Johnson, 419-156.



**STATE NATIONAL BANK & TRUST CO.**

116 West 1st  
Phone 375-1130

Make Us Your Headquarters For Prescriptions & Photo Supplies

**GRIESS REXALL**





Photography: Chuck Hackenmillar

**ONE-ACT cast and stage crew members are: front from left, Jason Bargstadt, Jeff Gallop, Shannon Bargstadt, Becky Appel, Holly Holdorf and Jenny Kramer. Back row, Randy Prince, Jenni Wacker, Doree Brogren, Tina Hartmann, Shawn Janke and April Thies.**

## Winside wins conference one-act contest

Winside traveled to Wakefield Nov. 20 for the Clark Conference One-Act Play Contest.

Winside earned a first place finish, with Wakefield capturing second out of eight teams. Doree Brogren of Winside was named Best Supporting Actress.

On Nov. 28, Winside hosted the D-4 District Beemer earned first and the trip to state, being held Dec. 9 at Grand Island.

Winside was named runner-up out of the eight schools entered.

The Winside production was "A

Moment in Time". The cast includes Tina Hartmann, Doree Brogren, Shawn Janke, Randy Prince, April Thies, Jeff Gallop, Jason Bargstadt, Jenni Wacker, Kelly Pichler, Holly Holdorf and Becky Appel. The crew included Jenny Kramer and Shannon Bargstadt.

## Hoskins News

**Mrs. Hilda Thomas**  
565-4569

### GARDEN CLUB

The Town and Country Garden Club met with Mrs. Arnold Wittler for a dessert luncheon Monday. Hilda Thomas, president, opened the meeting with "A Thought for the Day." Roll call was "what do you enjoy doing most?"

Mrs. Howard Fuhrman read the report of the previous meeting and gave the treasurer's report. Names were drawn for a Christmas gift exchange.

The hostess had the comprehensive study on the Red Bud tree. The lesson on Wheat was given by Mrs. Mary Jochens.

Mrs. Howard Fuhrman will be

hostess for the next meeting on Dec. 18.

### BIRTHDAY CLUB

Mrs. LaVern Walker entertained the Hoskins Birthday Club Monday afternoon. Guests were Mrs. Norris Langenberg, Mrs. Ann Nathan and Mrs. Lucia Strate.

Club Bunco prizes went to Mrs. Gilbert Krause, Mrs. Frieda Meierhenry and Mrs. Rose Puls. Guest prizes were won by Mrs. Norris Langenberg and Mrs. Ann Nathan.

### HOSKINS SENIORS

Mrs. Hazel Wittler was coffee chairman when the Hoskins Seniors met at the fire hall Tuesday afternoon. Card prizes went to Carl Hinzman, Mrs. Martha Behmer and Mrs. Ernest Fenske.

Mrs. George Wittler will be in charge of arrangements for the next meeting on Dec. 12.

Mr. and Mrs. Arnold Wittler returned home Monday. They had spent the past week in Werner-Robins, Ga. where they visited the Richard Ulrich and Wes Ulrich families.

Mr. and Mrs. Harold Brudigan, John, Joan and Jill returned home Nov. 26. They had spent since Nov. 22 at Greeley, Colo. where Mr. and Mrs. Brudigan were guests in the John Kudara home and John, Joan and Jill were guests in the Mr. and Mrs. Larry Colehour home. They were all Thanksgiving day dinner guests in the Colehour home.

## Wakefield News

**Mrs. Walter Hale**  
287-2728

### NEWS FROM THE SENIOR CENTER

Honored at the November birthday at the Wakefield Senior Citizens Center were Etta Kinney, Caroline Gordon, Eph Johnson and Lawrence Carlson. Big winner at bingo was Clara Holtorf.

### Coming Events

Monday, Dec. 4: Carolyn and Verle Carlson's slides of Colorado, 12:45 p.m.

Wednesday, Dec. 6: Bus tour to Norfolk, 1:30 p.m., includes Nebraska Christian College living Christmas tree concert, shopping at Sunset Plaza, supper at Bonanza, a tour of the Christmas lights including John Day house, house at 9:30.

Thursday, Dec. 7: Ron

Gustafson of Sweden, speaker, 12:45 p.m.

### Meal Menu

Monday, Dec. 4: Salmon loaf, oven potatoes, tomato medley, jello/fruit salad, bread and pears.

Tuesday, Dec. 5: Roast pork, mashed potatoes, sauerkraut salad, baked apple, bread and sherbet.

Wednesday, Dec. 6: Salisbury steak, whole potatoes, broccoli/corn dish, fruit salad, bread and cookie.

Thursday, Dec. 7: Vegetable/hamburger soup, pineapple/cottage cheese, orange juice, bread and pie.

Friday, Dec. 8: BBQ pork, au gratin potatoes, vegetable casserole, banana salad, bread and applesauce.

## Boy Scouts get promotion

Wayne Area Boy Scout promotions took place during the Court of Honor on Nov. 13.

Boys promoted to first class scouts were Matt Chapman, Cory Erleben, Todd Koeber, Andrew Metz, Shawn Nolte, Craig Wetterberg, Christopher Headley and Jeffrey Hamer.

### Badges awarded were:

Brian Brasch, personal management; Leon Brasch, wilderness survival; Mike Fluent, rifle; Todd Fuelberth, safety, citizenship in the world; Jeff Hamer, first aid and pioneering, cooking; Chris Headley, environmental science, cooking and family living; Andy Metz, pioneering; Matt Metz, safety, citizenship in community, citizenship in nation; Scott Otte, orienteering; Craig Wetterberg, mammal study; and B.J. Woehler, rifle.

Boy Scout Troop Officers are: Matt Rise, Senior Patrol Leader; Scott Otte, Assistant Senior Patrol Leader; Brian Brasch, Quartermaster; Craig Wetterberg, Scribe; Mike Eckhoff, Historian; and Todd Koeber, Librarian.

Boy Scout Troop Committee Election of Officers results are as follows: Robert Woehler, Chairman; Debbie Gross, Treasurer; Jack March, Secretary; Dave and Diane Zach, Paper Drive Chairpeople; Imogene Brasch, Awards Chairman.

## Dianne Jaeger

286-4504

### SCOUT FIELD TRIP

Winside Cub Scouts took a field trip on Nov. 25 to DeSota Wild Life Refuge in Iowa with 26 family members and boys attending.

They hiked through the woods, where 250,000 geese were taking refuge, saw bald eagles and the location where the Bertrand Ship was located. They had a sack lunch together and held their monthly awards present.

Awards were Webelo Pack - Joshua Jaeger, pins - summer time, athletic, sportsman-and aquanaut; and belt loops for baseball, bowling, basketball and physical fitness. Bryan Deck - pins for geologist, forester, citizen and showman; Webelo colors and baseball belt loop. Shaun Magwire - pins for showman and citizen; belt loops for physical fitness and baseball. John Holtgrew - pins for showman and citizen and Webelo colors. He is the December denner. Brian Fuoss - summer time and citizen pins.

The Bear Pack - Jeremy Jaeger, Zeke Brummels, Evan Robb, Steven Rabe, Doug Aulner and Sam Schrant each received one red bead. Jeremy and Zeke also each received a summer time pin and Sam received one gold bead. Doug Aulner is the December denner.

Drivers for the field trip were Dave Jaeger, Rita Magwire, Dennis Fuoss, Tim Aulner and Kurt Schrant. The next pack meeting will be Saturday, Dec. 30 at the fire hall after the 9 a.m. newspaper pickup.

### ADVISORY COUNCIL

Members of the Winside School Advisory Council met Tuesday at the high school library. Dianne Jaeger presided at the meeting. Lorraine Prince gave the secretary-treasurer report.

Adult education classes were discussed. A ballroom dancing class will be set up for January, followed by an exercise class and a very basic beginners computer class in February.

Dates for the rest of the year were scheduled. The next meeting will be Jan. 23 at 7:30 p.m. All parents and interested persons are invited to attend. Topics to be discussed include a scholarship fund for Winside students, alcohol and drug awareness programs and a teen to teen counseling program.

### HOME TOURS

Approximately 345 attended the Winside holiday tour of homes on Nov. 26 and 27 in five Winside homes. The tour was sponsored by the Scattered Neighbors Home Extension Club with each home being decorated for the holidays by different area businesses. Half of the proceeds made are to be given to the centennial fund.

Door prizes won were Lenora Davis of Winside, cross stitched picture; Mary Gamble of Winside, a cabbage patch doll outfit; Esther Nathan of Battle Creek, painted heart; Gretchen Zinnecker, a hat wall decoration; and Sandy Voss of Wayne, a poinsettia basket.

### LIGHTING CONTEST

Winside residents will compete

again for the second year in a Christmas lighting contest, sponsored by the Winside Womens Club. Entry forms are now available at Oberle's Market and must be completed and returned by Dec. 11 to be eligible for judging.

Judging will take place sometime between Dec. 12 and 18.

Prize money will be in the form of Winside bucks, which can be spent in any Winside business prior to Jan. 31, 1990.

Judges will consider the following criteria: originality, theme, variety and/or number of lights, creativity.

### BEAR CUB SCOUTS

Seven Bear Cub Scouts met Tuesday with leader Joni Jaeger. Names were drawn for their Dec. 19 Christmas party with a \$1.50 gift limit. They drew pictures and discussed them, of extinct wildlife animals, as a part of their "sharing your wildlife" lesson.

A work schedule for the Dec. 2 bake sale was set up. Treats were from Doug Aulner and Mark Bloomfield. At the next meeting tomorrow (Thursday) there will be a speaker from the Nebraska Game and Parks Commission. Zeke Brummels will bring treats.

### CENTENNIAL MEETING

Because of the weather, last week's centennial meeting was rescheduled for today (Monday) at the Stop Inn at 8 p.m. Parts of a centennial video from another community will be viewed. This will be beneficial to committee chairpersons, therefore, all committee chairpersons are asked to attend as well as any other interested persons.

### SENIOR CITIZENS

Eighteen Senior Citizens met Monday at the Legion Hall. A pioneer film on Nebraska, Kansas and Oklahoma was shown prior to games of cards. Hostesses were Goldie Selders and Mary Brogren. The next meeting will be today (Monday) for a noon potluck dinner.

### BRIDGE CLUB

The Clarence Pfeiffers hosted the Nov. 28 Tuesday Night Bridge Club with all members present. Prizes went to Alvin Bargstadt, Art Rabe and Dorothy Troutman. The next meeting will be Tuesday, Dec. 12 with the Charles Jacksons.

### WEBELO CUB SCOUTS

Three Webelo Cub Scouts and leader Rita Magwire met Wednesday and went on a nature hike. Shaun Magwire served treats. The next meeting will be Dec. 6 with Brian Fuoss bringing treats.

### TOPS

Members of TOPS NE #589 met Wednesday for weigh-in. An article "Conflicting Health Scare Report"

## News Briefs

### Senior Portfolio Exhibition scheduled

WAYNE-A Senior Portfolio Exhibition, showing works of WSC students Kevin Baldrige and Amy Stanek, will take place on Monday, Dec. 4, from 7 to 8:30 p.m. at the Norstrand Art Gallery in the Peterson Fine Arts Building at Wayne State College. A reception will follow.

## The Principal's Office

By Donald V. Zeiss

Facts About Education: "Teachers Really Do a Good Job"

The kindergarten year aside, consider the following:  
- Students attend school 180 days a year, an average of 7 class periods per day. Over a 12-year period, a total potential of 15,120 class hours of instruction is possible.

- 180 calendar days over a 12 year period contains 54,840 hours. Of this total, 15,120 are potential school time hours. (29%)  
- Any one teacher will instruct a student a maximum of 180 hours per school year (4%)

Considering the awesome responsibility given to teachers in preparing their students for a lifetime of work they accomplish a very significant task in a limited amount (4%) of time.

Efficiency at its best!!

17TH in a series...  
YOUR NEWSPAPER:  
UP CLOSE & PERSONAL

Working as commercial printer at The Wayne Herald and Marketer is Donavon Bjorklund. He began employment at the Wayne Herald in July, 1989. His basic responsibilities include printing of envelopes, catalogs, note pads, posters, multiple forms, carbonless forms and many other jobs. He began employment at the Herald as an assistant pressman on the web press. "I enjoy the co-workers and the challenge of getting to the customer the best possible print job we can do," Donavon said. Donavon's wife, Nadine, works as an X-Ray Technician and with ultrasound at Lutheran Community Hospital in Norfolk. Donavon was born and raised at Wakefield and also farms there.

**DONAVON BJORKLUND**  
COMMERCIAL PRINTER



**THE WAYNE HERALD**

An important part of your community for more than 110 years!



**WAYNE MIDDLE SCHOOL**  
**FIFTH GRADE**  
Teacher: Mrs. Hamley

Front, from left: Liz Lindau, Melissa Weber, Ryan Nichols, Chris Davis and Heather Buryanek. Middle row: Lacy Bebee, Jennifer Owens, Katy Wilson, Katie McCue, Tyler Endicott, Matt Morrison and Angie Victor. Back row: Brian Johnson, Trevor Luther, Jeremy Meyer, Kelly Gunderson, Ryder Paulson, Rachel Blazer, Stephanie Bailey, Rachel Walton, Shannon Kloster, Tony Polt and Nick Hagmann.



**The State National Bank and Trust Company**

Wayne, NE 68787 • 402/375-1130 • Member FDIC  
Main Bank 116 West 1st • Drive-In Bank 10th & Main

Mrs. Edward Fork 595-4827

SUNDAY SCHOOL TEACHERS MEETING

Six teachers attended the meeting of St. Paul's Lutheran Sunday school that was held Tuesday evening.

The group completed plans for the children's Christmas program that will be held Sunday evening, Dec. 17 at 7:30 p.m.

A Christmas party for the Sunday school pupils will be held Sunday morning, Dec. 10 at the church fellowship hall.

There will be Christmas program practice Dec. 9 and Dec. 16 from 10 to 11 a.m. An introduction to the program and dress rehearsal will be held for the children Saturday, Dec. 2.

Mr. and Mrs. Johnny Hamm of Marysville, Calif. and the Tim Pedersen family of Visalia, Calif. came Nov. 17 to visit in the Mrs. Phyllis Hamm home and with other relatives and friends. Nov. 19 dinner

guests in the Mrs. Phyllis Hamm home were Mr. and Mrs. Kenneth Hamm of Fremont, the Rick Krause family of Omaha and the Rich Siefken family of Wayne. Deb Marro and Shane of Stanton and Arndt Schmidt of Norfolk were afternoon callers. The California folks left for home Monday. Johnny Hamm, Kenneth Hamm and Mrs. Siefken are children of Mrs. Phyllis Hamm.

The Wesley Williams family of Lincoln, the Duane Leicy family of Plainview, Mrs. Lorene Patent, Mrs. Mildred Dunn and Mr. and Mrs. Gurney Lorenzen, all of Randolph and Mr. and Mrs. Ervin Wittler were Thanksgiving dinner guests in the Murray Leicy home.

Nov. 18 Harold Heck of Coon Rapids, Iowa visited in the Ervin Wittler home. Nov. 2 guests in the Wittler home were Mr. and Mrs. Johnny Hamm of Marysville, Calif., the Tim Pedersen family of Visalia, Calif. and Mrs. Phyllis Hamm. The Wesley Williams family of Lincoln called Thanksgiving morning in the

home of her parents, Mr. and Mrs. Ervin Wittler.

Mr. and Mrs. David Garwood of Kearney came Saturday and were overnight guests of his sister, Mrs. Alice Wagner. On Saturday evening, the Kearney guests and Mrs. Wagner went to South Sioux City where they attended the wedding of Pamela Sue Garwood and Robert Colwell. The wedding was at St. Paul's Methodist Church. Pamela is a cousin of David and Mrs. Wagner.

Mr. and Mrs. Johnny Hamm of Marysville, Calif. and the Tim Pedersen family of Visalia, Calif. and Mrs. Phyllis Hamm were among guests in the Richard Siefken home at Wayne for Thanksgiving dinner. The California folks had been visiting in the Mrs. Phyllis Hamm home.

Mr. and Mrs. Elmer Janssen of Columbus and the Larry Thompson family were Thanksgiving dinner guests in the Harold Wittler home.

Mr. and Mrs. Lowell Rohlf went to Laurens, Iowa and had Thanksgiving dinner in the home of her

sister, Mr. and Mrs. William Chaffee. Thursday evening they went to Carnarvon, Iowa and were overnight guests of her mother, Mrs. Tollie Peters.

The Gary Hansen family of Verdigris were Thanksgiving dinner guests in the Martin Hansen home.

Rod Cook spent the Thanksgiving weekend in the Craig Cook home at Crawfordsville, Ind. Alan Cook of Dallas, Texas came Nov. 22 and stayed until Nov. 27, visiting his parents, Mr. and Mrs. Arthur Cook and his brother, Rod Cook, and other relatives and friends.

Mrs. Patrick Finn and Joe went to Omaha on Nov. 10 where they attended the wedding of Jill Higgins and Dan Egan. Jill is the daughter of Mrs. Finn's cousin, Mrs. Finn and Joe were overnight guests in the Lois Waltermeyer home. Lois is a sister of Patrick Finn.

The Mike Creighton family of Columbus were Thanksgiving dinner guests in the Lynn Roberts home.

Emerson student participates in special marketing institute

Wayne State College student Theresa Pallas of Emerson was one of only 30 students from across the nation chosen to participate in the William Howe Direct Marketing Collegiate Institute in Oakbrook, Ill. on Nov. 27 through Dec. 2.

Pallas, a senior-business administration major with a concentration in marketing, competed for the scholarship against student applicants from major universities and other colleges across the country.

Besides providing a basic overview of the direct marketing field, students were given the opportunity to work on resumes and they learned how to promote themselves in a competitive job market.

"The institute offered Ms. Pallas and our Wayne State marketing program great exposure to professional marketers," says Dr. Kenneth G. Hallgren, associate professor of business at Wayne State College.

"She will also bring back a host of insights in the direct marketing field that she will share with her peers in direct marketing courses next spring. This type of experience is extremely beneficial to developing here professionally and provides excellent cultural and social exposure beyond Northeast Nebraska."

Ms. Pallas, a 1986 graduate of Emerson-Hubbard High School, plans to pursue a career in marketing or a related field following graduation next spring.

She is currently president of the Wayne State College marketing club, and she has been on the Dean's List for six consecutive semesters.

The institute was conducted by the Direct Marketing Educational Foundation and sponsored by The Metromail Corporation.

Legal Notices

Abbreviations for this legal: Ex. Expense; Fe. Fee; Gr. Groceries; Mi. Mileage; Re. Reimbursements; Rpt. Report; Sa. Salaries; Sv. Services; Su. Supplies.

WAYNE CITY COUNCIL PROCEEDINGS

November 14, 1989 Wayne City Council met in regular session at 7:30 p.m. on November 14, 1989. In attendance: Mayor Marsh, Council members O'Leary, Barclay, Hansen, Heier, Johnson, Atorney-Enz from City Attorney's office, Administrator Kloster, Clerk Brummond. Absent: Councilmembers Lindau, Filer and Fuehlberg. Minutes of October 31, 1989 were approved.

Council voted to approve the following claims:

- City of Wayne, Sa, 25672.38; AB Dick, Su, 231.17; Arnie's, Re, 4.46; AT&T, Re, 22.27; Benthaech Clinic, Re, 40.00; Blue Cross/Blue Shield, Re, 77.50; Carhart Lumber, Su, 762.75; Carr Auto, Re, 138.00; Central States, Re, 89.36; Christiansen Construction, Se, 694.63; City of Wayne Library, Su/Re, 1620.28; Clark Brothers, Re, 27.50; Colonial Research, Su, 694.79; Computerland, Su, 591.50; Coroco, Ex, 27.00; Diers Supply, Su, 207.62; Ellingson Motors, Re, 11.78; Fox Valley Systems, Su, 30.04; Fremont Sanitation, Ex, 4374.00; Harding Glass, Re, 2602.25; Heattand Electric, Se, 12206.14; Jack's Uniforms, Su, 89.00; Kelly Supply, Su, 97.91; Kriz-Davis, Su, 611.79; KTC/H, Re, 25.00; Lawson Products, Su, 368.85; Mentor Systems, Su, 114.26; Michael Todd, Su, 93.78; Midland Equipment, Su, 147.57; Millman & Robertson, Se, 1600.00; Mines Jewelers, Su, 106.90; Morning Shopper, Re, 15.00; Morris Machine Shop, Re, 99.03; Mutual Benefit Life, Re, 923.72; National Chem Lab, Su, 124.81; Nbr. Dept. of Revenue, Re, 8880.13; Nielsen Landscaping, Se, 695.00; Pamida, Su, 4.49; Pilger Sand & Gravel, Su, 94.59; Pinnacle Publishing, Fe, 99.00; Police Officers Assn., Su, 21.00; Presto-X, Se, 24.00; Providence Medical Center, Re, 3578.50; Ron's Radio, Re, 43.15; Sav-Mor Pharmacy, Su, 34.02; Servall Towel, Se, 102.80; Sioux City Iron, Su, 26.35; Skarshaug Testing, Se, 71.25; Sorbus, Se, 249.65; State of Nebraska, Re, 335.00; Total Petroleum, Ex, 56.31; Travelers, Re, 3459.81; University of Nebraska-Lincoln,

- Fe, 345.00; US West, Re, 1586.63; Vakoc-Home Building, Su, 73.36; Water Products of Nebraska, Su, 335.19; Wayne Auto Parts, Su, 16.25; Wayne Public Power, Re, 1369.98; Wayne Family Practice Group, Re, 25.00; Wayne Herald, Re, 494.18; Wayne's True Value, Su, 89.55; Wayne Vet Clinic, Se, 30.00; Wesco, Su, 426.40; Western Paper, Su, 44.05; West Point Cleaners, Se, 95.20; WS Bunch Co, Se, 2294.35; Zach Propane, Su, 184.51; Medical Expenses, Re, 876.65; Various Customers, Re, 100.00; Wayne County Court, Re, 273.08; Postmaster, Re, 295.50; City of Wayne, Sa, 25672.38; State National Bank, Sa, 8110.34; ICMA, Sa, 1528.79; Nbr. Dept. of Revenue, Sa, 663.59; Nbr. Dist. of Lutheran Churches, Re, 100.00; Electric Fixture & Supply, Su, 210.13; Wood Plumbing & Heating, Se, 25420.32.

Clete Sharer was present on behalf of the VFW Club and asked City Council to approve an application for a special designated liquor permit for a Pork Producers Feed for November 19th.

Administrator Kloster announced three applications for membership to the Wayne Volunteer Fire Department. Council approved the memberships for Robbie Gamble, Dan Gross and Bill Melena.

A public hearing was held for the disposition of a Class A and B liquor license request from The Preston Company. Attorney Enz acted as hearing officer. Testimony was heard from Gary Donner, Ken Jorgensen, Sergeant Ron Penarik of the Wayne Police Department. Comments were also heard from Curt Frye, Bob Lohrbeg, Don Hucks, and Pete Jones.

Councilman Lindau arrived at the meeting at 8:15 p.m.

Council voted to table the decision on granting the Class A and B liquor license until the next Council meeting.

Ordinance 89-17, relating to liquor applications, was adopted. Resolution 89-28, approving the interlocal agreement between Wayne Public Schools and the City of Wayne, was adopted.

Resolution 89-30, pertaining to the sale of one of the City's secured lots in Western Heights Second Subdivision, was adopted.

Ordinance 89-18, directing the same of Lot 9, Western Heights Second Subdivision, was adopted.

Phil Lorenzen, a representative of Kirkpatrick Pettis Smith Polian, was present and informed City Council that all is well in the financial world and things are running very smoothly for the City.

Council voted to enter into executive session to discuss personnel matters at 9:13 p.m. Regular session resumed at 11:03 p.m.

Resolution 89-31, adopting a standard salary schedule effective November 13, 1989, was approved.

The meeting adjourned at 11:07 p.m.

THE CITY OF WAYNE, NEBRASKA, By: Mayor ATTEST: City Clerk (Publ. Nov. 20)

NOTICE Estate of MYRNA L. JOHNSON, Deceased. Notice is hereby given that on November 29, 1989, in the County Court of WAYNE County, Nebraska, STANLEY V. JOHNSON whose address is Rt 2, Bx 187, Wayne, NE 68787 has been appointed as Personal Representative of this estate. Creditors of this estate must file their claims with this Court on or before February 5, 1990, or be forever barred.

(s) Pearla A. Benjamin Clerk of the County Court John V. Addison Attorney for Applicant (Publ. Dec. 4, 11, 18) 2 clips

NOTICE OF MEETING Notice is hereby given that the Planning Commission of the City of Wayne, Nebraska, will meet in regular session on Monday, December 4, 1989, at 7:30 p.m., in the City Hall. Said meeting is open to the public and the agenda is available at the office of the City Clerk.

Carol Brummond, City Clerk Wayne Planning Commission (Publ. Dec. 4)

NOTICE OF SHERIFF'S SALE Case No. 7294. Doc. 22. Page 180. IN THE DISTRICT COURT OF WAYNE COUNTY, NEBRASKA.

FIRST FEDERAL SAVINGS AND LOAN ASSOCIATION OF LINCOLN, A United States Corporation, Plaintiff, vs. LERAY J. OTTO AND LISA A. OTTO, husband and wife; DALE EMPLOYEES CREDIT UNION; UNITED STATES OF AMERICA, and JOHN DOE AND DOE, his wife, real and true names unknown, Defendants.

NOTICE IS HEREBY GIVEN THAT by virtue of an Order of Sale issued by the Clerk of the District Court of the Ninth Judicial District of Nebraska, within and for Wayne County, in an action wherein First Federal Savings and Loan Association of Lincoln, a United States Corporation, is Plaintiff, and Leray J. Otto, et al., are Defendants, I will, at 10 o'clock a.m., on Tuesday, the 5th day of December, 1989, at the lobby of the Court House in Wayne, Wayne County, Nebraska, offer for sale at public auction, the following described Lands and Tenements, to-wit:

Part of the Northwest Quarter (NW1/4) of Section 31, Township 26 North, Range 1 East of the 6th P.M., Wayne County, Nebraska, described as follows: Beginning at the point on the North line of said Section 31, Seventy-two (72) rods West of the Northeast corner of the Northwest Quarter (NW1/4) of said Section and running thence South Four Hundred Seventy-six and two-thirds (476 2/3) feet; thence East Five Hundred (500) feet; thence North Four Hundred Seventy-six and two-thirds (476 2/3) feet to a point on the North line of said Section; and thence Five Hundred (500) feet to the place of beginning.

Subject to any and all real estate taxes, special assessments, and easements, covenants, restrictions of record which affect this property. 15% of the purchase price must be paid to the Sheriff at the conclusion of the sale to be held for disposition on the further order of the court; the balance of the purchase price must be paid to the Sheriff upon confirmation by the Court.

Given under my hand this 1st day of November, 1989. LeRoy W. Janssen, Sheriff (Publ. Nov. 6, 13, 20, 30, Dec. 4) 2 clips

NOTICE OF SHERIFF'S SALE CASE NO. 7290. IN THE DISTRICT COURT OF WAYNE COUNTY, NEBRASKA.

COLUMBUS FEDERAL SAVINGS BANK, formerly Columbus Federal Savings and Loan Association, Plaintiff, vs. DARRELL E. MOORE, et al., Defendant.

By virtue of an Order of Sale issued by the District Court of Wayne County, Nebraska, on a decree of foreclosure, wherein Columbus Federal Savings Bank, formerly Columbus Federal Savings and Loan Association is plaintiff, and Darrell E. Moore, a single person; Wilma J. Moore, a single person; and The State National Bank and Trust Company, Wayne, Nebraska, are defendants, I will sell at public auction to the highest bidder for cash in the lobby of the Wayne County Courthouse in Wayne, Nebraska, on the 5th day of December, 1989, at 10:00 o'clock a.m., the following described real estate and tenements to satisfy the judgment and costs of this action:

The East 97 feet of Lot Seven (7), and the East 97 feet of the South 40 feet of Lot Eight (8), Block Six (6), Crawford and Brown's Addition to the City of Wayne, Wayne County, Nebraska. Dated at Wayne, Nebraska, this 30th day of October, 1989.

LeRoy W. Janssen, Sheriff (Publ. Nov. 6, 13, 20, 30, Dec. 4) 1 clip

NOTICE Estate of Nora Druiner, Deceased.

Notice is hereby given that the Personal Representative has filed a final account and report of his administration, a formal petition for complete settlement for formal probate of will of said deceased, for determination of heirship; and a petition for determination of inheritance tax; which have been set for hearing in the Wayne County, Nebraska Court on January 11, 1990, at 1:00 o'clock p.m.

(s) Pearla A. Benjamin Clerk of the County Court Oids and Enz Attorney for Petitioner (Publ. Dec. 4, 11, 18) 11 clips

NOTICE There will be a meeting of the Wayne Recreation Board, Monday, December 4, 1989 at 6:30 p.m. in the Wayne City Hall. An agenda for the meeting is available in the City Clerk's office.

Jim Keating, Secretary (Publ. Dec. 4)

ORDINANCE NO. 89-19

AN ORDINANCE TO AMEND ORDINANCES NO. 799 AND 809 PERTAINING TO PENSION PLAN, AND TO CHANGE EMPLOYER AND PARTICIPANT CONTRIBUTIONS. BE IT ORDAINED BY the Mayor and Council of the City of Wayne, Nebraska:

Section 1. That Section 4.1 of Article IV of Ordinances No. 799 and 809 of Wayne, Nebraska, is amended to read as follows: Section 4.1 Each participant shall make basic participant contributions hereunder while he or she remains an employee of the employer in the amount of 1% or greater of his or her compensation as selected by such participant.

Section 2. That Section 5.2 of Article V of Ordinances No. 799 and 809 of Wayne, Nebraska, is amended to read as follows: Section 5.2 Current Service: For each month that the participant makes basic participant contributions, the employer shall make monthly contributions to the insurer hereunder, which shall be credited to the participant's employer contributions account. The amount of the employer contribution to be made for any particular month with respect to any particular participant shall be equal to 6% of the participant's compensation.

Section 3. This ordinance shall take effect and be in full force from and after its passage, approval, and publication as required by law. Passed and approved this 28th day of NOVEMBER, 1989.

Wayne D. Marsh Mayor

Attest: Carol J. Brummond CMC City Clerk (Publ. Dec. 4)

Wayne Sporting Goods. For all your sportswear and sporting needs! WAYNE SPORTING GOODS. 219 Main Street Wayne, Nebraska Phone 375-3577

YOUR FULL LINE GM DEALER Ellingson MOTORS, INC. CADILLAC - GMC - BUICK - PONTIAC OLDSMOBILE - CHEVROLET 375-2355 WAYNE, NE WEST 1ST STREET

BLANK VCR TAPES ALL BRANDS 3 FOR \$10.00 AIR FORCE VS. HAWAII. Pamida. East Hwy. 35 - Wayne, NE

It Pays To Compare Coverage & Rates. NORTHEAST NEBRASKA INSURANCE AGENCY. 111 West 3rd Wayne Phone 375-2696 Auto-Home-Health-Life-Motorcycles

LET US TAKE CARE OF ALL YOUR CAR'S MECHANICAL NEEDS. LIFETIME MUFFLER, BRAKES, TUNE-UPS, SHOCKS, TIRE REPAIR. CLARKSON SERVICE. 7TH & MAIN WAYNE 375-4420

THE WAYNE HERALD FOOTBALL CONTEST. FIRST PLACE \$15 IN FOOTBALL BUCKS. SECOND PLACE \$8 IN FOOTBALL BUCKS. CONTEST RULES: One football game has been placed in each of the ads on this page. Indicate the winner by writing in the name of the winning team on the proper line on the entry blank. No scores. Just pick the winners, or ties. In case of tie, write "tie." Use the entry blank below or a copy of equal size. Write in your guess of the score for both teams. This will only be used in case of a tie. The person that comes closest to the score will be the winner. One entry only to each contest, but members of a family may each submit an entry. Entries should be brought or mailed to the Wayne Herald office not later than 5 p.m., Friday, or if mailed, should not be postmarked later than 5 p.m., Friday. You need not be a subscriber of the Herald to be eligible for prizes. The winners will be announced weekly on the Thursday sports page of The Wayne Herald. Employees of the Herald and their immediate families are ineligible. Judges' decisions will be final in every case.

Office Connection. APPLE COMPUTERS AND IBM COMPATIBLES. 613 MAIN STREET • BOX 328 WAYNE, NEBRASKA 68787 (402) 375-1107. 1909 VICKI LANE • SUITE 103 NORFOLK, NEBRASKA 68701 (402) 375-2692. PHOENIX VS. LOS ANGELES RAIDERS

GAME DAY (OR NIGHT) SPECIAL 18" HOAGIE SANDWICH. Call ahead to place your order! \$7.99. PAC 'N' SAVE DISCOUNT SUPERMARKETS. HOME OWNED & OPERATED. WEST HWY 25 WAYNE 375-202 Mon. - Sat. 7:30 - 10 Sun. 8 - 8

Wayne Sporting Goods, Clarkson Service, Pac 'N' Save, The Wayne Herald, Sav-Mor Pharmacy, Logan Valley, Bill's GW, Fredrickson Oil, Hardee's, Office Connection, NE Nebr. Ins. Agency, Pamida, Ellingson Motors, Inc.

PITTSBURGH VS. NEW YORK JETS. Hardee's. We're out to win you over.™ 602 Main Street Wayne, NE. FASTEST, FRIENDLIEST SERVICE

For all your printing needs... THE WAYNE HERALD. NEW ENGLAND VS. MIAMI

NAME ADDRESS CITY STATE PHONE. DEADLINE FOR ENTRIES - FRIDAY, DECEMBER 8 AT 5 P.M. TIE BREAKER - How many total points will be scored by all home pro football teams this weekend and Monday night.

FREDRICKSON OIL COMPANY & CONVENIENCE STORE. ROUTE 2 HWY 15 NORTH WAYNE PHONE 375-3535 TOLL FREE 800-672-3313. INDIANAPOLIS VS. CLEVELAND

TWO ON TUESDAY NEW YORK VS. DENVER BRONCOS. 24 PRINTS/12 EXP. ROLL \$2.67. 30 PRINTS/15 EXP. ROLL \$3.57. 48 PRINTS/24 EXP. ROLL \$4.97. 72 PRINTS/36 EXP. ROLL \$6.97. FREE PICTURES if we're late... GUARANTEED! Ask for details. Receive a second set of prints absolutely FREE with your roll of 110, 126, or 35mm color print film left for development and printing! (Excluded 4x6 prints) Good only Tuesday, December 5, 1989. SAV-MOR PHARMACY 1022 Main Street Wayne 375-1444

Newest Snowblowers at the Lowest Prices. LOS ANGELES VS. SAN FRANCISCO 49ERS. It's never too early to get ready for winter. That's why we're offering these great savings on the new line of hardworking John Deere Snowblowers. Bring in this SNO-DOUGH coupon and get the savings you're entitled to. Your new John Deere Snowblower will make short work of this winter's snow. Get yours now before these big savings melt away. Just clip and save the coupon. Bring it into your nearest John Deere dealer today. \$100 off the TRS26 Snowblower (6-hp) \$150 off the TRS28 Snowblower (8-hp) \$150 off the TRS27 Snowblower (8-hp) \$150 off the TRS23 Snowblower (10-hp) \$50 off the TRS11, TRS12E Snowblowers (both 4-hp models) \$100 off the TRS24, TRS24 Snowblowers (both 5-hp models) Nothing Runs Like a Deere

Play Pay Day at BILL'S. You could win \$1,000 in cash! No purchase necessary. Prize drawings conducted every Thursday at 8pm in front of the store. Pick up your game card today! KANSAS CITY VS. GREEN BAY



## FOR RENT

**FOR RENT:** Two one-bedroom apartments. Stove and refrigerator furnished, carpeted. Elderly or non-elderly may apply. Leisure Apartments. Call 375-2322 or 712-274-7740, collect. O301f

**FOR RENT:** 2 bedroom duplex apartment. Ideal for retired or working couple. Call 375-1538. N3013

**2 BEDROOM** apartment for rent. Call 375-1600 or 375-4189. N3013

## CARDS OF THANKS

I WANT to thank all of my family for hosting my 80th birthday party. Thank you, Norma, for all you did to make my 80th birthday one to remember and to all my friends who sent cards and gifts, and to the bowling ladies for the beautiful flowers. Guests came from Winside, Wayne, Laurel, Dixon, Jackson, Wakefield, Allen and Norfolk. Minnie Smith. D4

THE FAMILY OF Cora Jenkins wishes to express a sincere "thank you" for all the acts of kindness shown her during hospitalization and later to her family. We greatly appreciate visits, food, cards, memorials and other expressions of sympathy. A special thank you to Rev. Gail Axen, Dr. Robert Benthack, the doctors at Siouxland Hematology and Oncology Clinic and staff at St. Luke's Hospital for their special care. Merlin Jenkins, Mrs. Esther Batten and family, Mr. and Mrs. Morris Jenkins and family, Etta Fisher and family, Mr. and Mrs. Ronald Jenkins. D4

**MANY THANKS**—to all of you, for the cards, gifts, phone calls, while I was in the hospital. Thank you to Dr. Felber, to all the great nurses and staff for all the TLC. Special thanks to Sisters Pennington and Anderson and Sister Gertrude for their prayers. God bless you all. Esther Echtenkamp. D4

## SPECIAL NOTICE

**PUBLISHER'S NOTICE:** All real estate advertised in this newspaper is subject to the Federal Fair Housing Act of 1968 which makes it illegal to advertise "any preference, limitation, or discrimination based on race, color, religion, sex, or national origin, or an intention to make any such preference, limitation, or discrimination." This newspaper will not knowingly accept any advertising for real estate which is in violation of the law. Our readers are informed that all dwellings advertised in this newspaper are available on an equal opportunity basis.

## COPY PAPER SALE

**\$4.00**  
Per Ream

**\$3.75**  
When you buy 5 or more cases.

**\$3.50**  
When you buy 10 or more cases.

FREE DELIVERY IN WAYNE!

THE WAYNE HERALD  
375-2600

With something this important, blueprints shouldn't be the only plans you draw up.



You've planned for everything in your new home from recessed lighting to the trash compactor. But have you planned for its protection? Just one call to your Farm Bureau Agent can take care of it. We offer a variety of insurance plans for Nebraska homeowners included in our innovative Benchmark 40, that are broad in coverage and competitive in price. So, call your Farm Bureau Agent today. When it comes to insurance for your dream home, we've got it under one roof.

The Farm Bureau Family.  
Where belonging makes a difference.



WAYNE COUNTY (402) 375-3144 Wayne

DISTRICT AGENCY MANAGER Bradley W. Coulter

CAREER AGENT Wayne: Steven R. Jorgensen

## HELP WANTED

**A/C, HEATING** service technician, must have knowledge in air conditioning and heating as well as appliance repair. Call Laurel, 256-3572; ask for Melissa. D414

## CARRIER NEEDED FOR THE WAYNE HERALD

CALL 375-2600  
ASK FOR JENNIFER

## HELP WANTED

Omaha World-Herald independent carrier route, Winside, NE.

For information call Keith Carnes at 564-6992 or write PO Box 261, Columbus, NE 68601. 11-30

## HELP WANTED

Full-time advertising sales representative for The Wayne Herald and other publications.

Good benefits and regular day-time hours. Successful applicant should enjoy dealing with local merchants and the general public. Will train successful applicant in specific skills needed. These skills can be learned easily by person who enjoys dealing with people. Fill out application at The Wayne Herald.

**ATTENTION: EASY WORK, EXCELLENT PAY!** Assemble products at home. Details: (1)602-838-8885 Ext. W. 3215. D412

**ATTENTION: EARN MONEY READING BOOKS!** \$32,000/year income potential—Details: (1) 602-838-8885 Ext. Bk3215. D412

**EARN MONEY** typing at home. \$30,000/year income potential. Details: (1) 805-687-6000 Ext. B-297. D414

**NORTHEAST** Nebraska's most listened to radio broadcast center needs energetic self-starter to put his/her talents to work for our listeners and advertisers. Applicant must have experience in either sales or announcing. Will provide cross training. Guaranteed salary to start with potential for 5 figure commission. Send resume/tape to WJAG/KEXL, PO Box 789, Norfolk, NE 68702. N3012

THE STANTON Junior-Senior High School has an English or English/Spanish teaching position available beginning January 15, 1990. Please send letter of application, resume and credentials to: Superintendent of Schools, PO Box 749, Stanton, NE 68779. Application deadline is December 13, 1989. N3013

**HELP WANTED:** Experienced. Mig Welders needed. Please apply in person at Automatic Equipment Mfg., Pender, NE between the hours of 8 a.m. and 4 p.m. N164

**ATTENTION: EARN MONEY TYPING AT HOME!** \$32,000/yr income potential. Details: (1) 602-838-8885 Ext. T-3215. D452

## SOLICITATION OF JANITORIAL SERVICES

The United States Department of Agriculture, Agricultural Stabilization and Conservation Services Wayne County office is seeking offers for janitorial service. The service is to be performed twice weekly. The area to be cleaned is 6084 square feet.

Anyone interested should call Ray Butts at 375-2453 or stop at the ASCS office at 709 Providence Road, Wayne, NE for a copy of the solicitation. All offers must be in the ASCS office no later than December 11, 1989 to be considered. 124

## HELP WANTED

**POSITION AVAILABLE:** Vocational Coordinator of a Day Services Program for mentally retarded adults. Full time, administrative position, 40 or more hours per week. Responsible for: Procurement and monitoring of employment and contracts, including doing time studies bidding, and making quarterly reports on productivity; hiring, training and firing staff; scheduling daily activities; assisting in individualizing services; monitoring and reporting on progress for all persons served; representing Region IV to the public. Requirements: 4 year degree in Human Services, Business Management or Personnel Development; 2 years experience with one year in a supervisory position. Skills in working with people, writing, organizing and budgeting are preferred. Starting wage is \$1,244.53 per month. Closing date for applications is December 13. Apply to: Kim Kanitz, Area Director for Region IV Services, 209 South Main Street, Box 97, Wayne, NE 68787, Telephone (402) 375-4884. Region IV is an equal opportunity employer. 11-30

## HEALTH CARE DIRECTORY

### DENTIST

**DR. GEORGE H. GOBLIRSCH, D.D.S.**  
110 Main Street  
Wayne, Nebraska  
Phone 375-3200

**WAYNE DENTAL CLINIC**  
S.P. BECKER, D.D.S.  
611 North Main Street  
Wayne, Nebraska  
Phone: 375-2889

### OPHTHALMOLOGIST

**MEDICAL EYE CLINIC**  
Eye Care You Can Trust  
371-8535  
H.D. Feidler, M.D.  
2800 W. Norfolk Ave.  
Norfolk, NE

### OPTOMETRIST

**WAYNE VISION CENTER**  
DR. DONALD E. KOEBER  
OPTOMETRIST  
313 Main St. Phone 375-2020  
Wayne, Ne.

**FAMILY VISION CENTER**  
Quality & Complete Vision Care  
818 Ave E • Wisner  
529-3558

### MAGNUSON EYE CARE

Dr. Larry M. Magnuson  
Optometrist  
509 Dearborn Street  
Dearborn Mall  
Wayne, NE 68787  
Phone 375-5160

### PHARMACIST

Will Davis, R.P.  
375-4249  
**SAV-MOR PHARMACY**  
Phone 375-1444

### PHYSICIANS

**BENTHACK CLINIC**  
Robert B. Benthack, M.D.  
Benjamin J. Martin, M.D.  
Gary J. West, PA-C  
215 W. 2nd Street  
Phone 375-2500  
Wayne, Nebr.

**Norfolk Medical Group, P.C.**  
900 Norfolk Avenue  
402/371-3160  
Norfolk, Nebraska

General Surgery: G.D. Adams, M.D., FACS;  
D.F. Hahner, M.D., FACS; Pediatrics: R.P. Volta, M.D., FAAP, D. Blomen Berg, M.D., FAAP; Family Practice: T.J. Biga, M.D., L.S. Handke, M.D., W.F. Becker, M.D., FAAP; F.D. Dozon, M.D., Internal Medicine: W.J. Lear, M.D., D.Dudley, M.D.; Psychiatry: V. Canganeli, M.D.  
Serving Clinics - Pender, Madison, Stanton



### WAYNE FAMILY PRACTICE GROUP P.C.

Willis L. Wiseman, M.D.  
James A. Lindau, M.D.  
Dave Felber, M.D.  
214 Pearl Street  
Phone 375-1600  
Wayne, NE  
HOURS: Monday-Friday 8-12 & 1:30-4:30, Saturday 8-12

## FOR SALE

**FOR SALE:** Nice 2+ bedroom home in Carroll. Call 585-4716. O191f

**FOR SALE:** 40 piece set of stoneware dishes in Baroque pattern - sand with brown trim, oven and microwave safe. In very good condition, would make a nice Christmas gift. Would lady who called on Nov. 14 about these dishes, please call back. 584-2588. N3003

**ATTENTION — GOVERNMENT SEIZED VEHICLES** from \$100. Fords, Mercedes, Corvettes, Chevys. Surplus Buyers Guide. 1-602-838-8885 Ext. A3215. N3004

**GRANDFATHER CLOCK** FOR SALE: Wanted: Responsible person to assume small monthly payment on beautiful Grandfather Clock. Will deliver, no charge. Call 1-800-727-2562.

## WANTED

**ADOPTION:** Happily married, secure white couple wishes to share love, laughter, learning and life with newborn. Please call Cheryl and Max collect. (818) 713-1957. N689

**HAVE LOADER — WILL TRAVEL.** Snow removal, call 975-5147 or 4966, ask for Gary. N3003

**WANTED:** Farmground to rent south of Wayne. Call 375-4308. N3013

**STANDARD ADS — 25c A WORD (MINIMUM OF \$3.50) 3RD CONSECUTIVE RUN HALF PRICE, DISPLAY ADS — \$3.71 PER COLUMN INCH**

## BUSINESS & PROFESSIONAL DIRECTORY

### ACCOUNTING

**Max Kathol**  
Certified Public Accountant  
104 West 2nd  
Wayne, Nebraska  
375-4718

### CONSTRUCTION

### OTTE CONSTRUCTION COMPANY

• General Contractor  
• Commercial • Residential  
• Farm • Remodeling  
E. Highway 35  
Wayne, Ne 375-2180

**NORTHEAST NEBRASKA BUILDERS**  
Box 444, 219 Main Street  
Wayne, NE 68784  
DENNIS E. OTTE  
Office: (402) 287-2687  
Home: (402) 375-1634

### FINANCIAL PLANNING

**George Phelps**  
Certified Financial Planner  
416 Main St. Wayne, NE 68787  
375-1846



### INSURANCE

**State National Insurance Agency**  
Let us protect & service your insurance needs...  
305 Main - Wayne  
Marty Summerfield  
Work: 375-4888  
Home: 375-1400

### KEITH JECH INS. AGENCY

IF THINGS GO WRONG! INSURANCE CAN HELP!  
316 Main 375-1429 Wayne

Independent Agent  
**DEPENDABLE INSURANCE FOR ALL YOUR NEEDS**  
Phone 375-2696

**N.E. NEBR. INS. AGENCY**  
Wayne  
111 West 3rd

### First National Agency

Gary Boehle  
Steve Muir  
303 Main  
Phone 375-2511

### PLUMBING

For All Your Plumbing Needs Contact:  
**Jim Spethman**  
375-4499  
**Spethman Plumbing**  
Wayne, Nebr.

### PRINTING

For all your Printing Needs  
**THE WAYNE HERALD**  
114 Main Street  
375-2600 or  
1-800-672-3418

### REAL ESTATE

Farm Sales • Home Sales  
Farm Management  
**MIDWEST Land Co.**  
206 Main-Wayne-375-3385

### SERVICES

### WHITE HORSE

Shoe Repair & Gas Station  
502 Main St.  
Wayne  
Leatherwork, shoe repair, men's & women's shoes. Same-day service. Quality work at the lowest price you can find.

### COMPUTERIZED MAILING LISTS

Make your life easier as public relations chairman or secretary of your group. Contact us today!  
**THE WAYNE HERALD 114 MAIN STREET 375-2600 OR 1-800-672-3418**

### THE FINAL TOUCH FRAME & PRINT SHOP

110 So. Logan — Wayne  
375-2035  
Located in Vakoc Building & Home Center

Tired of Garbage Clutter From Overturned Garbage Cans?  
**Twice a Week Pickup**  
If You Have Any Problems Call Us At 375-2147

### MRSNY SANITARY SERVICE

**COLLECTIONS**  
• BANKS • MERCHANTS  
• DOCTORS • HOSPITALS  
**RETURNED CHECKS**  
**ACCOUNTS**  
Action Credit Corporation  
Wayne, Nebraska 68787  
(402) 375-4609

**HABROCK APPRAISAL SERVICE**  
Rural & Residential Property Appraisals  
P.O. Box 135  
Emerson, Nebraska 68733  
Phone: 402-695-2714  
Jennifer Habrock  
Nebraska Licensed Appraiser

**D&D PEST CONTROL & EXT.**  
Della or Patsy Dimmick  
Rt. 1, Box 168  
Phone 605-565-3101 or 712-277-5148

**ELLIS ELECTRIC**  
WAYNE 375-3566 ALLEN 635-2300 or 635-2456

**HEIKES AUTOMOTIVE SERVICE**  
• Major & Minor Repairs  
• Automatic Trans. Repairs  
• Motor Repairs  
• 24 Hour Wheel Service  
• Goodyear Tires  
419 Main — Wayne  
PHONE 375-4385

EMERGENCY 911  
POLICE 375-2626  
FIRE CALL 375-1122  
HOSPITAL 375-3800